

WELL INFORMATION SHEET

Well number HIF-26

Logging date _____

County Highlands

Location T 31S R 30E Sec. B ^{SWSWNE}_{¼ ¼ ¼} Lat. 270559 Long. 812023

Direction to well site S.R. * 27 South; proceed 3.75 miles south of intersection to Hicoria road on the right.

Follow Hicoria road to the west & south (sharp bend) 2 miles After radio turn find Dairy entrance - east side

Special considerations of road, across railroad tracks.
↳ well is open hole (please measure diameter). Hendrie will send someone to take you to well.

H&H DAIRY

Surveys (circle each requested)

Caliper
Flowmeter
16-inch normal resistivity
64-inch normal resistivity
Neutron porosity

Natural gamma
Fluid resistivity
Gamma gamma density
Casing collar locator
Fluid sampler

Temperature gradient
Delta temperature
Spontaneous potential
Point resistance
6-foot lateral resistivity

Intervals to be logged; from ___ ft to ___ ft; from ___ ft to ___ ft; from ___ ft to ___ ft

Bed resolution ___ ft

Hole diameter, interval; dia ___ in from ___ ft to ___ ft; dia ___ in from ___ ft to ___ ft

Casing record, type ; dia ___ in from ___ ft to ___ ft; dia ___ in from ___ ft to ___ ft

Well owner J. H. HENDRIE 465-4843

Name of driller _____

phone number _____

Drilling method _____

Datum elevation _____

Borehole fluid _____

No. of dist. copies _____

Depth scale _____ in/100 ft

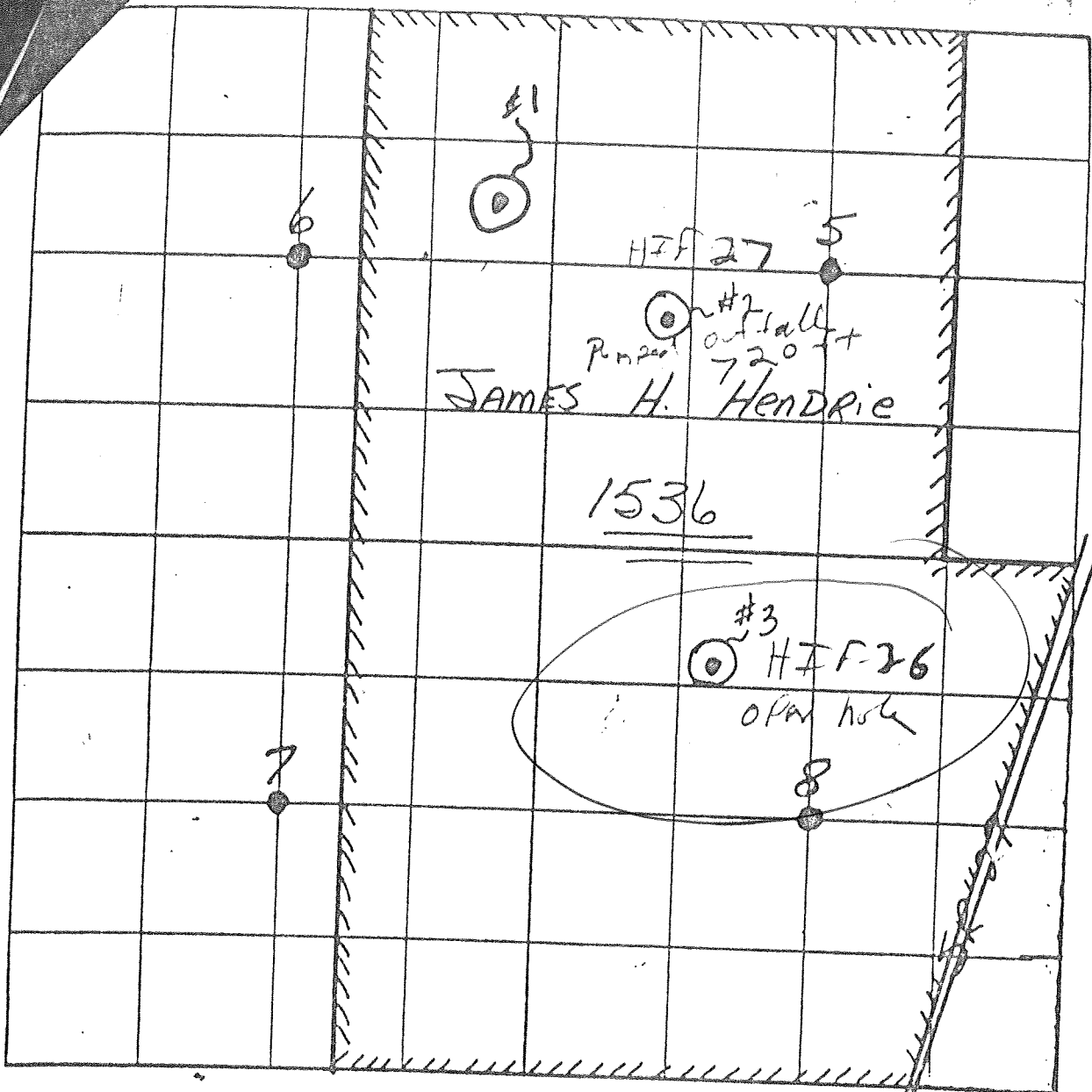

HIF 27 5
 #2 outfall
 P. 1200 720 ft
 JAMES H. HENDRIE

1536

#3
 HIF-26
 OPEN HOLE

DATE Inspected: 2-28-77
 Donald C. Hogan

Scale: 6" = 1 Mile
 1 Sq. = 40 ACRES.

COMMENTS:

- 12" WELL - 1100' DEEP - 2200 G.P.M.
- 10" WELL - 1000' DEEP - 1500 G.P.M.
- 12" WELL - 1100' DEEP - 2000 G.P.M.

NO DRAINAGE FACILITIES FROM PROPERTY.

EXHIBIT 2

Sectional Map of a Township
 With Adjoining Sections

36	31	32	33	34	35	36	31
1	6	5	4	3	2	1	6
12	7	8	9	10	11	12	7
13	18	17	16	15	14	13	18
24	10	20	21	22	23	24	19
25	30	29	28	27	26	25	30
36	31	32	33	34	35	36	31
1	6	5	4	3	2	1	6

WELL STATION IDENTIFICATION

FORM RP-37 - Rev. 10/78

PAGE 1 OF 2

(COMPLETE THIS FORM ONLY FOR THE INITIAL SURVEY OF EACH WELL)

WELL LOCATION CARD ONE

1	10	16	20	37	54	57	59	63	66	68	71
STATION I. D.	SURVEY DATE	CARD C	WELL NO.	COUNTY	LAT DEG	LAT MIN	LAT SEC	LON DEG	LON MIN	LON SEC	
	120881	W11	HEF-26								

WELL LOCATION CARD TWO

1	17	20	37	39	42	45	61
STATION I. D.	SURVEY DATE	CARD C	QUARTERSECTIONS	SEC	TOWN-SHIP RANGE	WATER MANAGEMENT DISTRICT PLANNING AREA	
		W12	1/4; 1/4; 1/4				

WELL DATUM CARD

1	17	20	26	32	38	44	59
STATION I. D.	SURVEY DATE	CARD C	KELLY BUSH-ING (FEET)	LAND SUR-FACE (FT)	TOP OF CASING (FT)	OTHER (FT) (SEE NOTES)	DATUM (CHECK ONE)
		W21					MSL-; LS-; TOC-

WELL OWNERSHIP CARD

1	17	20	37	54	57	64	80
STATION I. D.	SURVEY DATE	CARD C	NAME OF OWNER	GROVE/PROPERTY NAME	AREA CODE	TELEPHONE	WELL USE
		W31					

WELL ORIGIN CARD

1	17	20	37	54	71	76
STATION I. D.	SURVEY DATE	CARD C	DRILLER/ DRILLING COMPANY	OFFICE OF DRILLER (CITY)	DRILLING METHOD	DATE COMPLETED
		W41				

NOTES: COLUMNS 1-16 ARE DUPLICATED IN EACH CARD.
 COLUMN 16 IS AN ACTION CODE WITH THE FOLLOWING PERMISSABLE STATES - 1 (CREATE NEW RECORD),
 2 (CHANGE ALL VALUES), OR 9 (DELETE OLD RECORD).

WELL STATION IDENTIFICATION

FORM RP-38 - Rev. 10/78

PAGE 2 OF 2

(COMPLETE THIS FORM ONLY FOR THE INITIAL SURVEY OF EACH WELL)

WELL DESCRIPTION - CONSTRUCTION CARD ONE

1	10	16	20	27	34	41	48	54	59	68
STATION I. D.	SURVEY DATE	CARD C	TOTAL DEPTH -DRILLER (FT)	TOTAL DEPTH -LOGGER (FT)	CASING DEPTH -DRILLER (FT)	CASING DEPTH -LOGGER (FT)	CASING I.D. (INCHES)	BIT SIZE (INCHES)	DRILLER LOG AVAIL.	
		W5.1							YES- ; NO-	

WELL DESCRIPTION - CONSTRUCTION CARD TWO

1	17	20	37	54	59	64	69	73
STATION I. D.	SURVEY DATE	CARD C	TYPE OF SCREEN	TYPE OF PACKING	DIA. OF SCREEN	SLOT SIZE (INCHES)	SCREEN BEGINS	SCREEN ENDS (FT)
		W5.2						

WELL DESCRIPTION - CONFIGURATION CARD, SECTION ONE (TOP)

1	17	20	22	39	44	49	54	59	75
STATION I. D.	SURVEY DATE	CARD C	SEC	TYPE OF CASING	NOM. DIA. (INCHES)	BEGIN DEPTH	END DEPTH (FEET)	THICKNESS (INCHES)	TYPE OF ANNULUS FILL
		W6.10							

WELL DESCRIPTION - CONFIGURATION CARD, SECTION TWO

1	17	20	22	39	44	49	54	59	75
STATION I. D.	SURVEY DATE	CARD C	SEC	TYPE OF CASING	NOM. DIA. (INCHES)	BEGIN DEPTH	END DEPTH (FEET)	THICKNESS (INCHES)	TYPE OF ANNULUS FILL
		W6.202							

WELL DESCRIPTION - CONFIGURATION CARD, SECTION THREE

1	17	20	22	39	44	49	54	59	75
STATION I. D.	SURVEY DATE	CARD C	SEC	TYPE OF CASING	NOM. DIA. (INCHES)	BEGIN DEPTH	END DEPTH (FEET)	THICKNESS (INCHES)	TYPE OF ANNULUS FILL
		W6.303							

NOTES: COLUMNS 1-16 ARE DUPLICATED IN EACH CARD.
 COLUMN 16 IS AN ACTION CODE WITH THE FOLLOWING PERMISSABLE STATES - 1 (CREATE NEW RECORD),
 2 (CHANGE ALL VALUES), OR 9 (DELETE OLD RECORD).
 CARD TYPES <W64>, <W65>, <W69> MAY ALSO BE USED TO PROVIDE DATA FOR A TOTAL OF NINE SECTIONS.

WELL SURVEY REPORT

FORM RP-39 -- Rev. 10/78

(USE ONE FORM/DAY/WELL)

SURVEY CARD

1	10	16	20	37	54	56	58	60	62	64	66	68	70	72										
STATION I. D.	SURVEY DATE	CARD C	LOGGED BY	WITNESSED BY	A	B	C	D	E	F	G	H	I	J	K	L	M	N	O	P	Q	R	S	T
		W71	S. ANDERSON		X		X		X										X					

*INSERT AN <X> IN EACH COLUMN FOR WHICH A SURVEY WAS CONDUCTED. SURVEY CODES ARE LISTED BELOW:

A = CALIPER	F = NATURAL GAMMA	K = TEMPERATURE GRADIENT
B = FLOWMETER	G = FLUID RESISTIVITY	L = DELTA TEMPERATURE
C = 16-INCH NORMAL RESISTIVITY	H = GAMMA GAMMA DENSITY	M = SPONTANEOUS POTENTIAL
D = 64-INCH NORMAL RESISTIVITY	I = CASING COLLAR LOCATOR	N = POINT RESISTANCE
E = NEUTRON POROSITY	J = FLUID SAMPLER	O = 6-FOOT LATERAL RESISTIVITY

FLUID QUALITY CARD ONE

1	17	20	37	54	60	63
STATION I. D.	SURVEY DATE	CARD C	SAMPLE SOURCE (WELLHEAD, ETC.)	TYPE FLUID	DATE SAMPLED	TIME SAMPLED
		W81				

FLUID QUALITY CARD TWO

1	17	20	25	32	35	41	47	53	60	64	70	75
STATION I. D.	SURVEY DATE	CARD C	TEMP. OF SAMPLE	FIELD SP. GRAVITY	FIELD PH	CHLORIDE (MG/L)	DISSOLVED SOLIDS	SPEC. COND. (U-MHO/CM)	STATIC WATER LEVEL (FEET)	W/L REF FROM	FLOW RATE (GAL/MIN)	PUMP RATE (GAL/MIN)
		W82										

COMMENT CARDS

1	17	20	40	60	76
STATION I. D.	SURVEY DATE	CARD C	COMMENTS - LINE 1	COMMENTS - LINE 2	COMMENTS - LINE 3
		W91	LOST GAMMA TOOL	DOWN WELL	

1	17	20	40	60	76
STATION I. D.	SURVEY DATE	CARD C	COMMENTS - LINE 4	COMMENTS - LINE 5	COMMENTS - LINE 6
		W92			

NOTES: COLUMNS 1-16 ARE DUPLICATED IN EACH CARD.
 COLUMN 16 IS AN ACTION CODE WITH THE FOLLOWING PERMISSABLE STATES - 1 (CREATE NEW RECORD),
 2 (CHANGE ALL VALUES), OR 9 (DELETE OLD RECORD).
 CARD TYPES <W93>, <W94>, <W99> MAY ALSO BE USED TO PROVIDE UP TO A TOTAL OF TWENTY-SEVEN COMMENT LINES.

6' LAT

HIF-26



6' LAT
30 km x 9
12/5/81

HIF-26

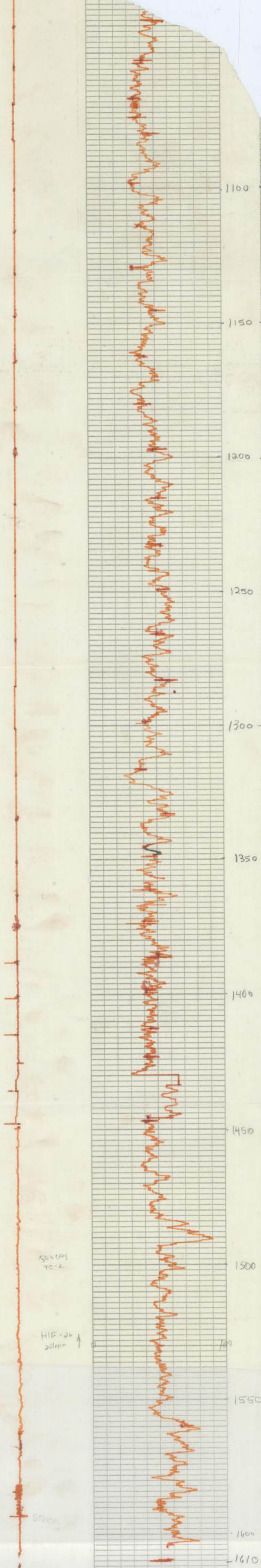

500 CPS
TC-2

HIF-26
20/min ↑

500 CPS

1100

1100

1150

1200

1250

1300

1350

1400

1450

1500

1550

1600

1610

RECORDED BY: [illegible] DATE: [illegible] TIME: [illegible]

1100

1150

1200

Caliper HIF-26

