

FLORIDA BOARD OF CONSERVATION
DIVISION OF GROUND WATER
WELL LOG

CONSERVATION
GY

File No. _____
Sheet 1 of 5

L-173
LM-1625
17-44-23

071-46

Date 10-27 1977 Well No. _____
Log by H.J. Woodard Other No. 4565 2-1972
Observer L.H.W. - D. Boggs Accession No. W. _____
Location: State Fla. County Lee N _____ E _____
SW 1/4 Sec. 17 T 24 S R 23 W _____

Type Log
 Electric Caliper
 Gamma Ray Fluid Conductance
 Temperature Fluid Velocity

Owner: Pine Island Water Assoc. Inc.
Well Name: _____
Driller: A. Halmon Date Drilled: Sept. 1977
Surface Elevation: 7 ft. Est. Above MSL
 Measured
Depth: _____ ft. Diameter _____ in. to _____ ft.;
_____ in. to _____ ft.;
Casing record: _____ in. to _____ ft.;
_____ in. to _____ ft.;
Finish: Open hole Screen Gravel Other
Water Level: _____ ft. Above MP, Above LSD
 Below Below
Yield: Flow _____ gpm Pump _____ gpm
Drawdown: _____ ft. after _____ hours pumping @ _____ gpm
Use: Dom. Stock PS Ind. Irr.
 Heating or cooling Drainage Disposal Obs.
 Test None

Log Scales
Electric Log
SP _____ millivolts/div.
Res. _____ ohms/div.
Gamma Ray Log
Sens. _____ MR/H/div.
Time Constant _____ sec.
Logging speed _____ FPM
Temperature
_____ °F/div.
Logging speed _____ FPM
Fluid Conductance
_____ /div.
Fluid Velocity
_____ FPM/div.
_____ GPM/div.
Q= _____ gpm
Caliper
_____ inches/div.
Logging speed _____ FPM

Water Quality:
Temp. 22 °F; Sp. Cond. _____ X10⁶; Taste, odor, color
Chloride 675 ppm; Sulfate _____ ppm; Hardness _____ ppm;
Iron _____ ppm

+

+

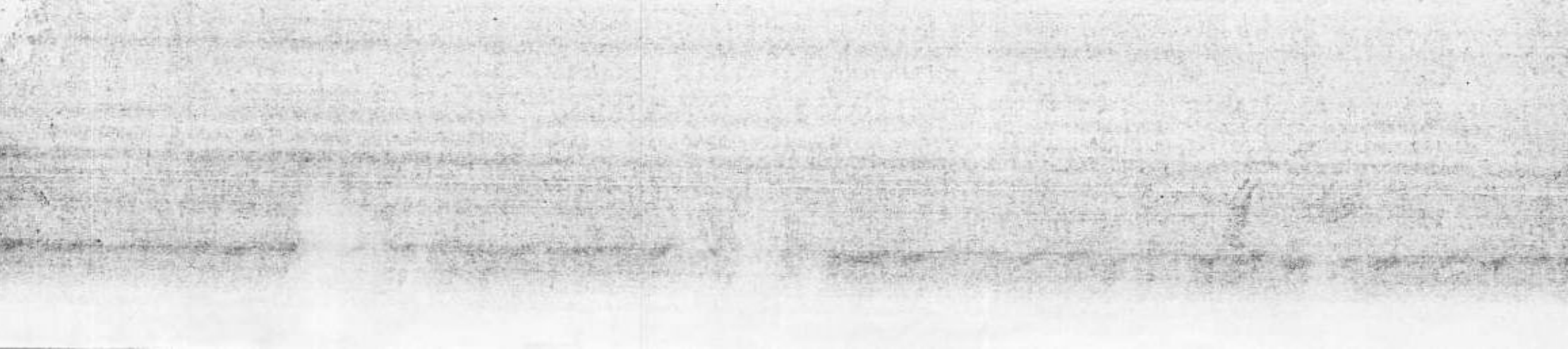
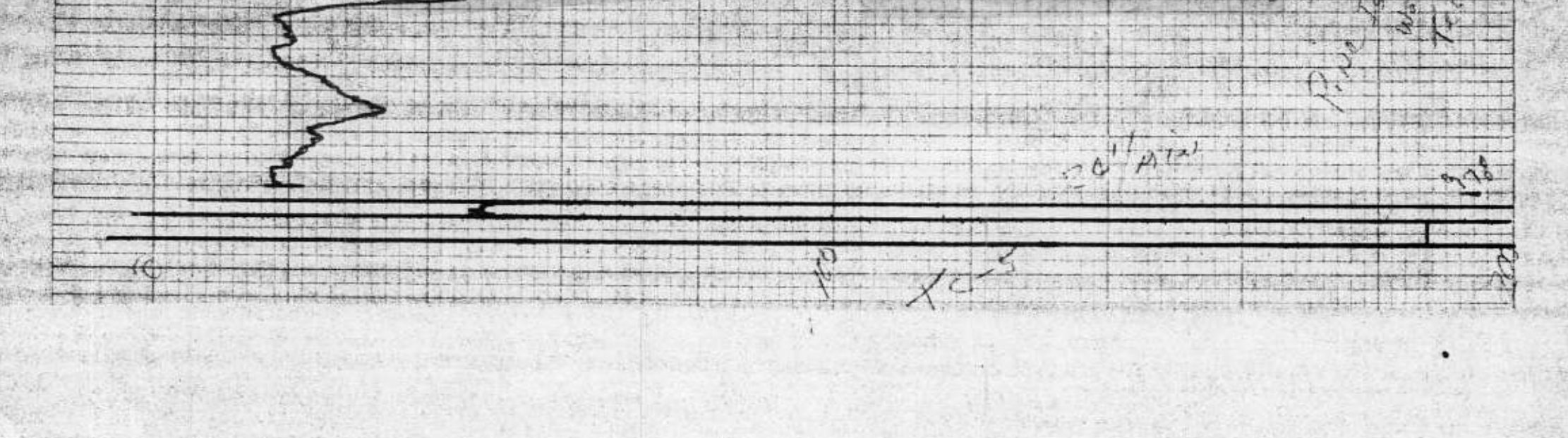
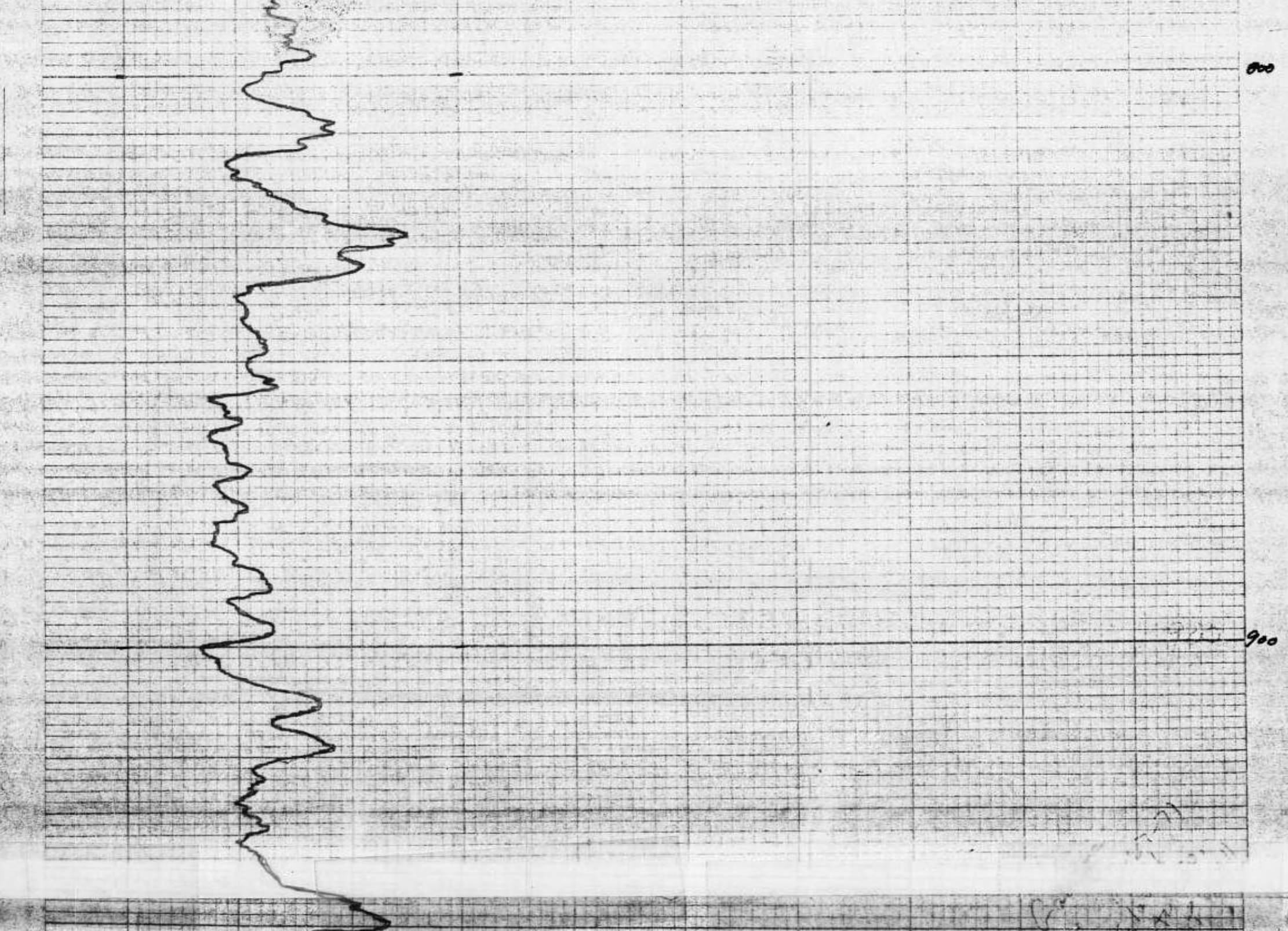
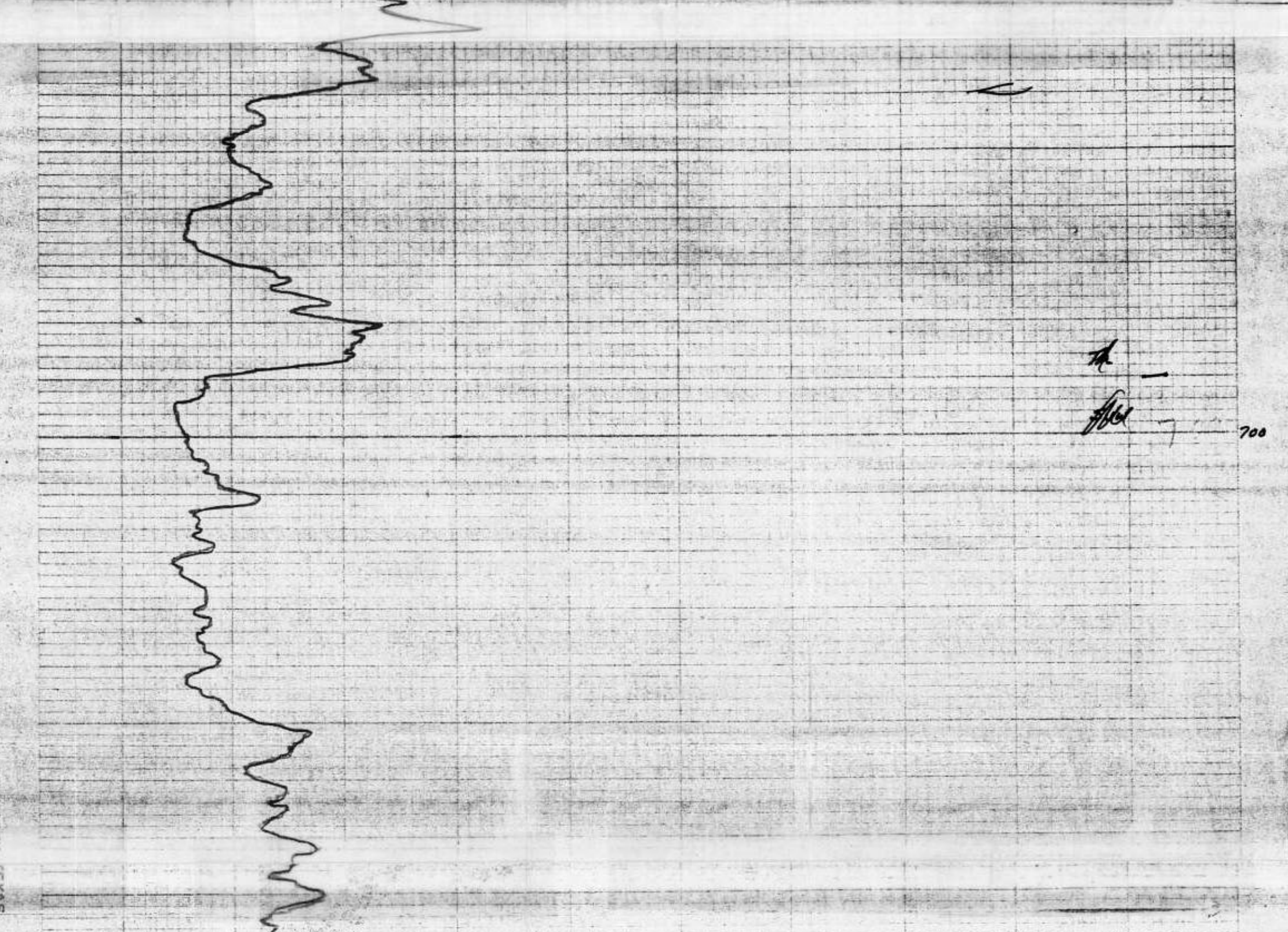
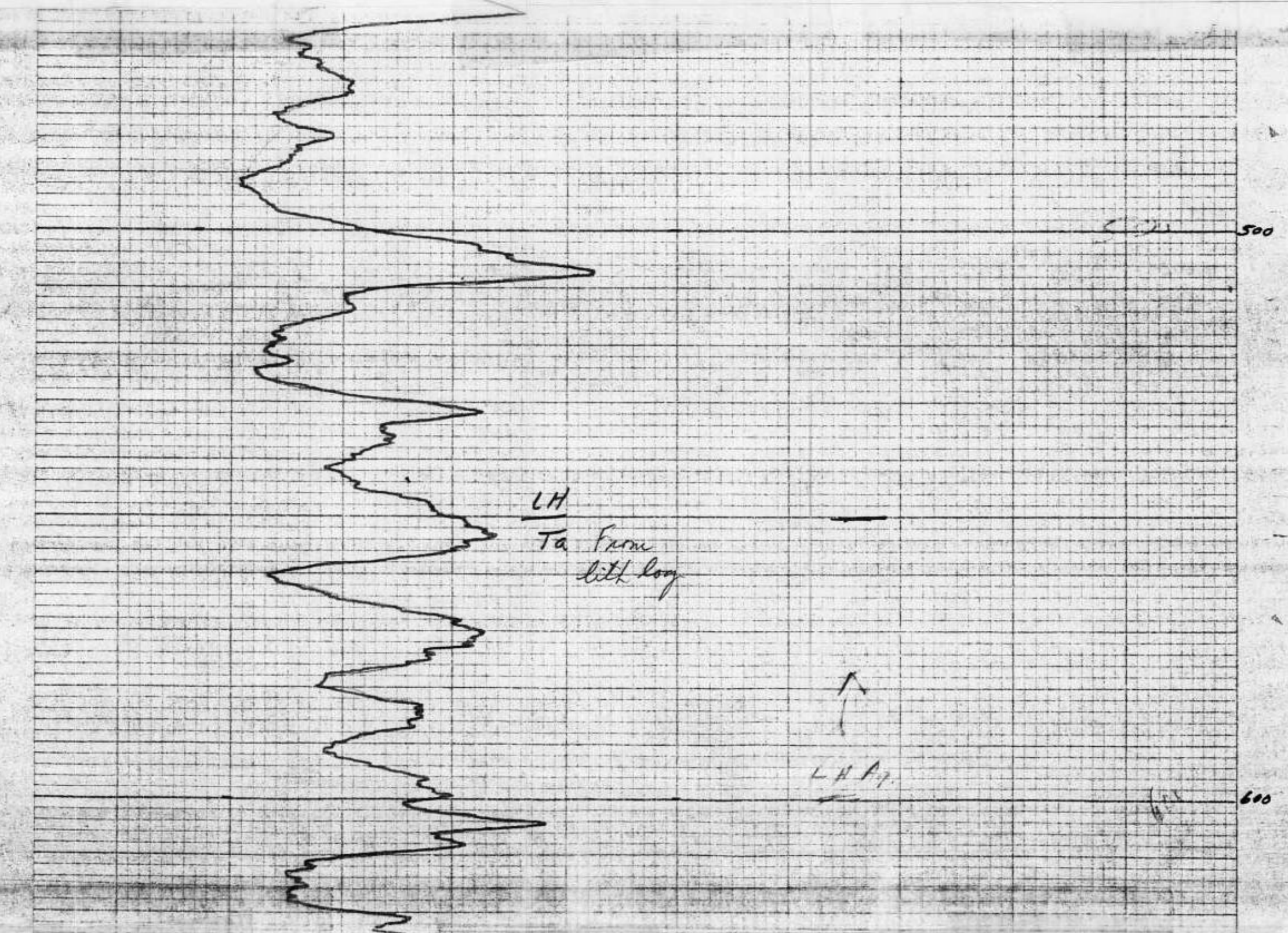
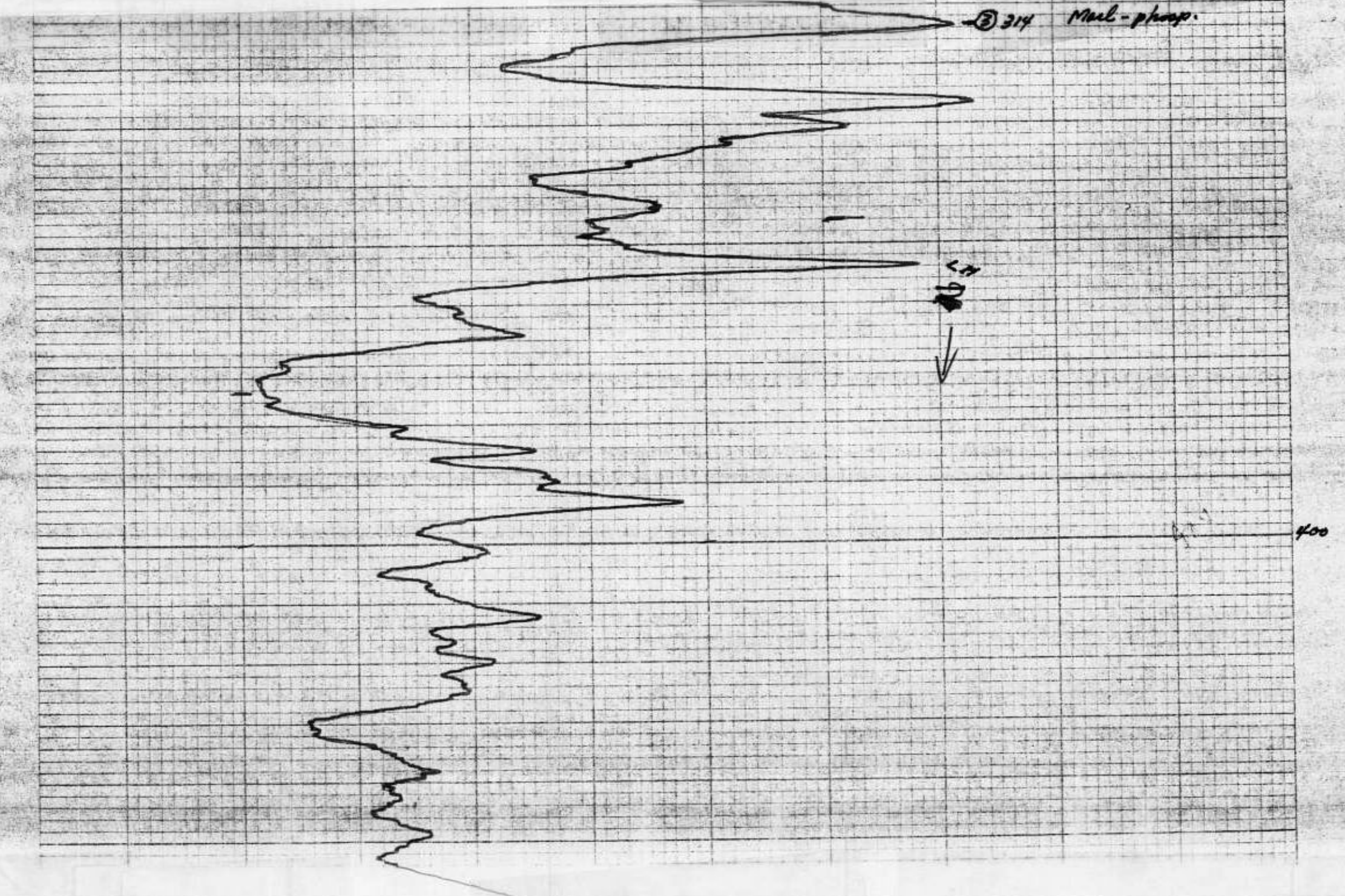
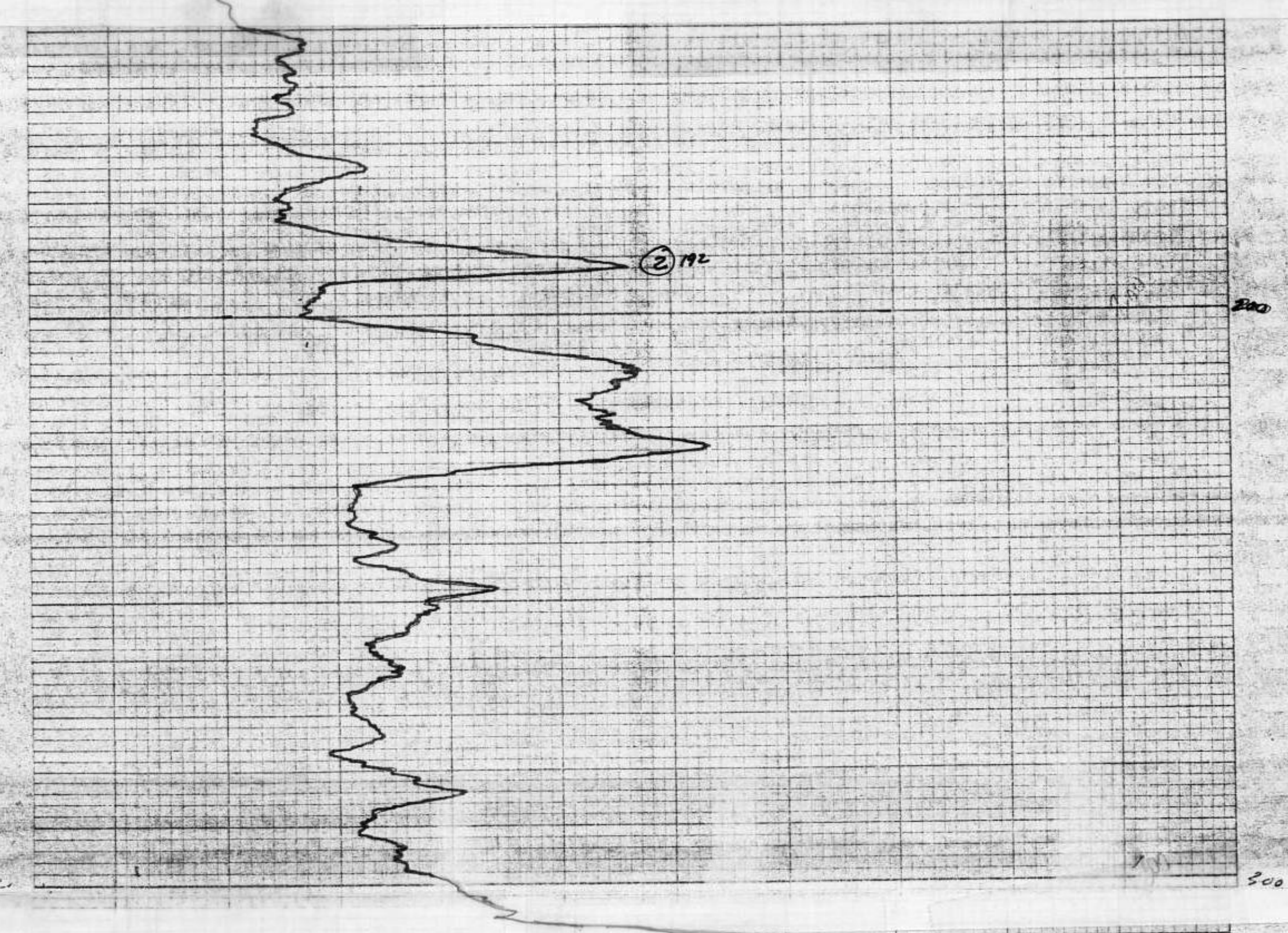
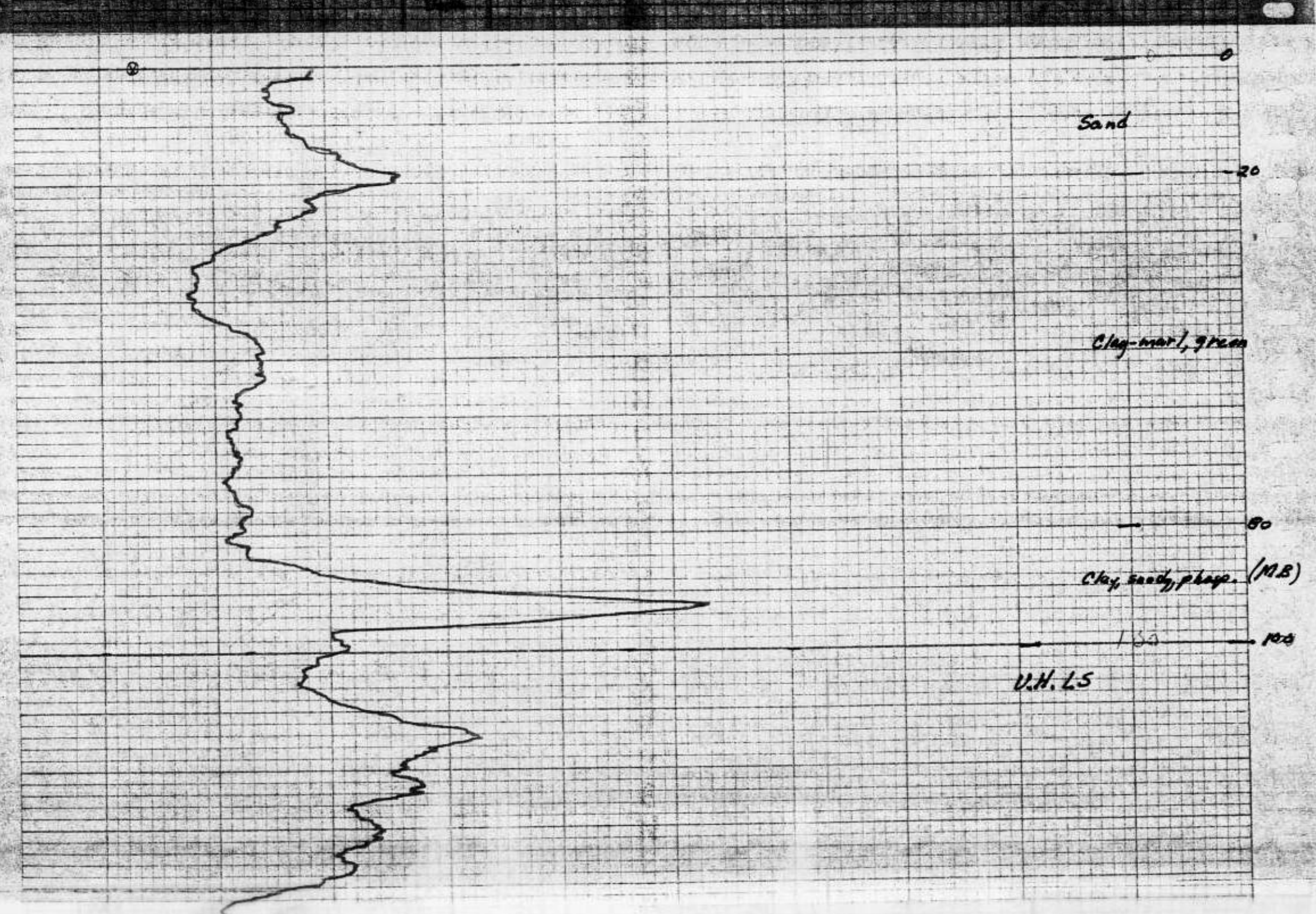

BUREAU OF LAND MANAGEMENT, U.S. GEOLOGICAL SURVEY, WASHINGTON, D.C. 20508

BUREAU OF LAND MANAGEMENT, U.S. GEOLOGICAL SURVEY, WASHINGTON, D.C. 20508

BUREAU OF LAND MANAGEMENT, U.S. GEOLOGICAL SURVEY, WASHINGTON, D.C. 20508