

071-35

L-6435

 MISSIMER AND ASSOCIATES, INC.	GEOPHYSICAL LOG		WELL NUMBER: <u>LA-3367</u>
	PROJECT: <u>CAPE CORAL NORTH WELLFIELD</u>		DATE LOGGED: <u>12-5-89</u>
NUMBER: <u>HF7-118</u>		<u>071-35</u>	
LOSS, SCALES, AND CONSTANTS <u>263416</u> <u>820201</u> <u>5-489014</u> <u>5-813238</u>			
SPONTANEOUS POTENTIAL RESISTIVITY OHM M RAY CALIPER TEMPERATURE FLOW VELOCITY FLUID RESISTIVITY INSTRUMENT	<input type="checkbox"/> <input type="checkbox"/> <input type="checkbox"/> <input type="checkbox"/> <input type="checkbox"/> <input type="checkbox"/> <input type="checkbox"/>	<input type="checkbox"/> <input type="checkbox"/> <input type="checkbox"/> <input type="checkbox"/> <input type="checkbox"/> <input type="checkbox"/>	HORIZONTAL VERTICAL SPEED CONSTANT
LOCATION: COUNTY: <u>LEE</u> , <u>SW 1/4 SE 1/4 NW 1/4</u> , SECTION: <u>8</u> , TOWNSHIP: <u>45S</u> , RANGE: <u>21E</u> ELEVATION (LSD): <u>2</u> FEET (MSL) <u>NUSESE NW # 167 Pine Is. Center</u>			
FIRST READING AT <u>1030</u> LAST READING AT FEET LOGGED BOTTOM - DRILLER CASING - LOG CASING - DRILLER HOLE DIAMETER CASING DIAMETER CASING TYPE	OTHER LOGS RUN ELECTRIC LOGGED BY: <u>GK</u> ASSISTED BY: <u>SM + BP</u>	TYPE FLUID IN HOLE FLUID LEVEL IN HOLE RESISTIVITY OR SALINITY OF FLUID WELL HEAD RUN TIME (TOTAL)	
REMARKS AND INTERPRETIVE COMMENTS OR NOTES:			

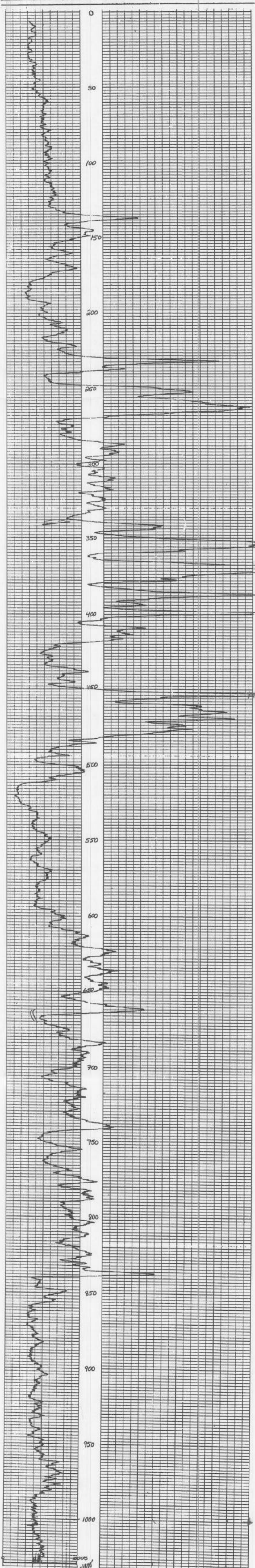

500

071-35

L-6435

263416820201

 MISSIMER AND ASSOCIATES, INC.	GEOPHYSICAL LOG		WELL NUMBER: <u>LM-3367</u>
			DATE LOGGED: <u>12-21-79</u>
PROJECT: <u>CAPE CORAL NORTH WELLFIELD</u>			
NUMBER: <u>H87-11R</u>			
LOGS, SCALES, AND CONSTANTS			
SPONTANEOUS POTENTIAL	<input type="checkbox"/>	<u>1"=40 CPS</u>	<u>1"=20'</u>
RESISTIVITY	<input checked="" type="checkbox"/>	<u>20'/MIN</u>	<u>3</u>
GAMMA RAY	<input type="checkbox"/>		
CALIPER	<input type="checkbox"/>		
TEMPERATURE	<input type="checkbox"/>		
FLOW VELOCITY	<input type="checkbox"/>		
FLUID RESISTIVITY	<input type="checkbox"/>		
INSTRUMENT	<input type="checkbox"/>		
		HORIZONTAL	VERTICAL
		SPEED	CONSTANT
LOCATION: COUNTY: <u>LEE</u> , SW <u>1/4</u> SE <u>1/4</u> NW <u>1/4</u> , SECTION: <u>8</u> , TOWNSHIP: <u>45S</u> , RANGE: <u>28E</u>			
ELEVATION (LSD): <u>2</u> FEET (MSL)			
FIRST READING AT <u>1410'</u>	OTHER LOGS RUN	LOGGED BY: <u>SM</u>	
LAST READING AT <u>800'</u>	ELECTRIC	ASSISTED BY: <u>-</u>	
FEET LOGGED <u>610'</u>	CALIPER		
BOTTOM - DRILLER <u>-</u>	TEMPERATURE		
CASING - LOG <u>-</u>	FLOW VELOCITY		
CASING - DRILLER <u>980'</u>	FL. RESISTIVITY		
HOLE DIAMETER <u>8"</u>	TYPE FLUID IN HOLE		<u>FORMATION WATER</u>
CASING DIAMETER <u>8"</u>	FLUID LEVEL IN HOLE		<u>FLOWING</u>
CASING TYPE <u>STEEL</u>	RESISTIVITY OR SALINITY OF FLUID		
	WELL HEAD		
	RUN TIME (TOTAL)		
REMARKS AND INTERPRETIVE COMMENTS OR NOTES:			

