

L-6437

GEOPHYSICAL LOG

PROJECT: North Cape Coral
NUMBER: H87-118

WELL NUMBER: 1A-3470
DATE LOGGED: 4/28/90

071-36

LOGS, SCALES, AND CONSTANTS
SPONTANEOUS POTENTIAL _____
RESISTIVITY _____
GAMMA RAY _____
CALIPER _____
TEMPERATURE _____
FLOW VELOCITY _____
FLUID RESISTIVITY _____
INSTRUMENT _____

26 43 34
820332
X=480776
Y=809579

LOCATION: COUNTY: LEE TOWNSHIP: 24 RANGE: 22E
ELEVATION (LSD): _____ FEET (MSL): 14.00

#149
MATLACHA

FIRST READING AT: 1210'
LAST READING AT: 0
FEET LOGGED: 1210'
BOTTOM - DRILLER: _____
CASING - LOG: 200'
CASING - DRILLER: _____
HOLE DIAMETER: 10" x 4 1/2"
CASING DIAMETER: 8"
CASING TYPE: Ppc 50# PO

OTHER LOGS RUN: _____
LOGGED BY: SM
ASSISTED BY: JB
TYPE FLUID IN HOLE: _____
FLUID LEVEL IN HOLE: _____
RESISTIVITY OR SALINITY OF FLUID: _____
WELL HEAD: _____
RUN TIME (TOTAL): _____

REMARKS AND INTERPRETIVE COMMENTS OR NOTES:

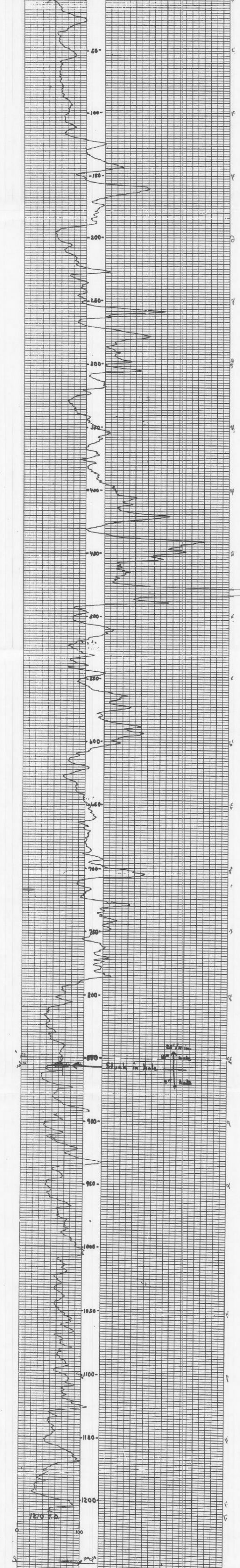

Stuck in hole
20' / inch

1210 T.D.

10% PS

071-36

L-6437

 MISSIMER AND ASSOCIATES, INC.	GEOPHYSICAL LOG		WELL NUMBER: <u>LA-3420</u> DATE LOGGED: <u>5/16/98</u>
	PROJECT: <u>North Cape Coral</u> NUMBER: <u>H27-118</u>		
LOGS, SCALES, AND CONSTANTS			
SPONTANEOUS POTENTIAL RESISTIVITY GAMMA RAY CALIPER TEMPERATURE FLOW VELOCITY FLUID RESISTIVITY INSTRUMENT	----- ----- ----- ----- ----- ----- -----	<input type="checkbox"/> <input type="checkbox"/> <input type="checkbox"/> <input type="checkbox"/> <input type="checkbox"/> <input type="checkbox"/>	<u>1.8 Ω</u> <u>1" x 20'</u> <u>20'/min.</u> <u>3</u> _____ _____ _____ _____ _____ _____ _____

264334

820332

LOCATION: COUNTY: Lee, SEC 14, T14N, R11E, SECTION: 24, TOWNSHIP: 22E, RANGE: 22E
 ELEVATION (LSD): 4 FEET (MSL)

FIRST READING AT: <u>40</u>	OTHER LOGS RUN	LOGGED BY: <u>TR</u>
LAST READING AT: <u>850</u>	<u>GAMMA</u>	ASSISTED BY: <u>-</u>
FEET LOGGED: <u>810</u>	<u>Caliper</u>	
BOTTOM - DRILLER: <u>-</u>	<u>Fluid Res.</u>	
CASING - LOG: <u>-</u>	<u>Temperature</u>	
CASING - DRILLER: <u>-</u>	TYPE FLUID IN HOLE: <u>Drilling Mud</u>	
HOLE DIAMETER: <u>10"</u>	FLUID LEVEL IN HOLE: <u>-</u>	
CASING DIAMETER: <u>8"</u>	RESISTIVITY OR SALINITY OF FLUID: <u>-</u>	
CASING TYPE: <u>Dyc. mb. 20</u>	WELL HEAD: <u>-</u>	
	RUN TIME (TOTAL): <u>-</u>	

