

LAKE
WECHYAKAPKA

DIRT PARKING AREA

POLK COUNTY
BOAT RAMP FACILITY

BOAT RAMP ROAD

NOTES

1. ASBUILT SURVEY OF MONITORING WELL SITE ONLY. NOT A BOUNDARY OR TOPOGRAPHY SURVEY.
2. WELL SITE CONSISTED OF 6" PVC ENCASED IN 12" PVC PIPE WITH NEW CONCRETE APRON AND BOLLARDS.
3. WELL SITE IS FOUND ON THE SOUTHWEST CORNER OF LAKE WECHYAKAPKA IN POLK COUNTY, AT THE BOAT RAMP PARKING AREA AT END OF BOAT RAMP ROAD.

ELEVATIONS ARE BASED ON POLK COUNTY, FLORIDA, DATUM, BENCHMARK NUMBER 19052301, A RAILROAD SPIKE IN A POWER POLE IN NORTH SIDE OF BOAT RAMP ROAD AT THE INTERSECTION OF TIGER CREEK ROAD.
ELEVATION = 70.02.

5. ELEVATIONS WERE DETERMINED USING A TOPCON AT-G3 AUTO LEVEL. LATITUDE AND LONGITUDE POSITIONS WERE DETERMINED WITH A MAGELLAN MERIDIAN PLATINUM RECEIVER WITH A MANUFACTURER STATED ACCURACY OF THREE METERS.

THIS ASBUILT SURVEY MEETS THE MINIMUM TECHNICAL STANDARDS SET FORTH IN FLORIDA ADMINISTRATIVE CODE RULE 61G17-6 PURSUANT TO FLORIDA STATUTES

Thomas L. Conner 3/25/03
DATE
THOMAS L. CONNER
FLORIDA SURVEYOR AND MAPPER NUMBER 4340
NOT VALID WITHOUT THE SIGNATURE AND ORIGINAL SEAL OF A FLORIDA LICENSED SURVEYOR AND MAPPER.

DATE: 08/24/02
SCALE: 1" = 10'
DWG. FILE LAKEVEO
PROJ # 20133

ASBUILT SURVEY
SOUTH FLORIDA WATER MANAGEMENT DISTRICT
LAKE WECHYAKAPKA, POLK COUNTY, SITE ID 6S
PREPARED FOR
ENVIROMENTAL DRILLING SERVICE, INC.

THOMAS L. CONNER, PSM
SURVEY AND MAPPING CONSULTANT
8484 SOUTH BRACKEN COURT
WINTER PARK, FLORIDA 32782-8408
TELEPHONE: (407) 857-1576
FLORIDA DEPARTMENT OF BUSINESS AND PROFESSIONAL REGULATION
BOARD OF PROFESSIONAL SURVEYORS AND MAPPERS
LICENSE NUMBER LS0004340

SHEET NO.: 1 OF 1

6S Asbuilt Survey Map

LAKE WEOHYAKAPKA



AsBuilt

BENCHMARKS

Number	Elevation	Description	Date
19052301	70.02	RRS in P Pole N of int of Boat Landing Road & Tiger Creek Road	5/12/1986

NGVD '29

L. King & crew

3-27-90

Sec. 05-31-29

1905

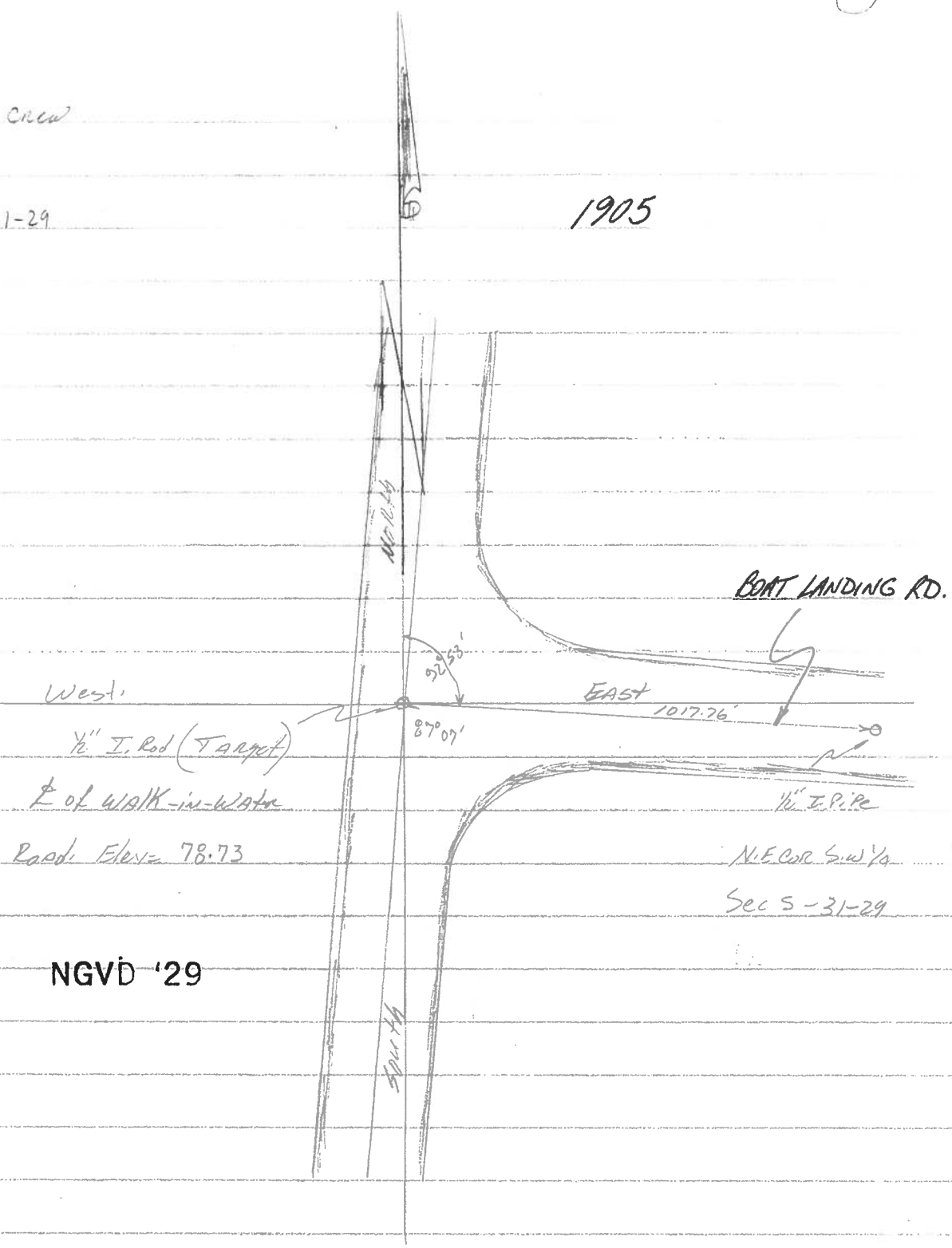

West
 1/2" I. Rod (Target)
 E of WALK-IN-WATER
 Road Elev = 78.73

BOAT LANDING RD.
 EAST 1017.76'
 1/2" I.P. Pipe
 N.E. COR. S.W. 1/4
 Sec 5-31-29

NGVD '29