ALLWEBBS
ENTERPRISES, INC.

CALIPER WITH GAMMA AND SPONTANEOUS POTENTIAL

Company	Seacoast Utilities
Well	F-2
Field	Water Plant
Country	USA
State/Prv	Florida

Company	Seacoast Utilities		
Well	F-2		
Field	Water Plant		
Country	USA	State/Province	Florida

Location
36, 41, 42
from TW-1

Other Services

Permanent Datum	GL	Elevation
Log Measured From	GL	
Drilling Measured From	GL	

Elevation
K.B.
D.F.
G.L.

Date	24 November 2007		
Run Number	1		
Depth Driller	1320'		
Depth Logger	1323'		
Bottom Logged Interval	1323'		
Top Log Interval	165'		
Casing Driller	30"		
Casing Logger	30"		
Bit Size	12.25"		
Type Fluid in Hole	MUD		
Density / Viscosity	NA		
pH / Fluid Loss	NA		
Source of Sample	NA		
Rm @ Meas. Temp	NA		
Rmf @ Meas. Temp	NA		
Rmc @ Meas. Temp	NA		
Source of Rmf / Rmc	NA		
Rm @ BHT	NA		
Time Circulation Stopped	0900		
Time Logger on Bottom	1015		
Maximum Recorded Temperature	NA		
Equipment Number	VA-201		
Location	Water Plant		
Recorded By	Marchesani		
Witnessed By	Friedrichs		

<<< Fold Here >>>

All interpretations are opinions based on inferences from electrical or other measurements and we cannot and do not guarantee the accuracy or correctness of any interpretation, and we shall not, except in the case of gross or willful negligence on our part, be liable or responsible for any loss, costs, damages, or expenses incurred or sustained by anyone resulting from any interpretation made by any of our officers, agents or employees. These interpretations are also subject to our general terms and conditions set out in our current Price Schedule.

Comments

ALLWEBBS
ENTERPRISES, INC.

MAIN PASSES

Database File: c:\warrior\data\seacoast\f-2 folder\merge folder\caliper.db
Dataset Pathname: pass1
Presentation Format: xy-gam
Dataset Creation: Mon Nov 26 10:04:17 2007
Charted by: Depth in Feet scaled 1:240

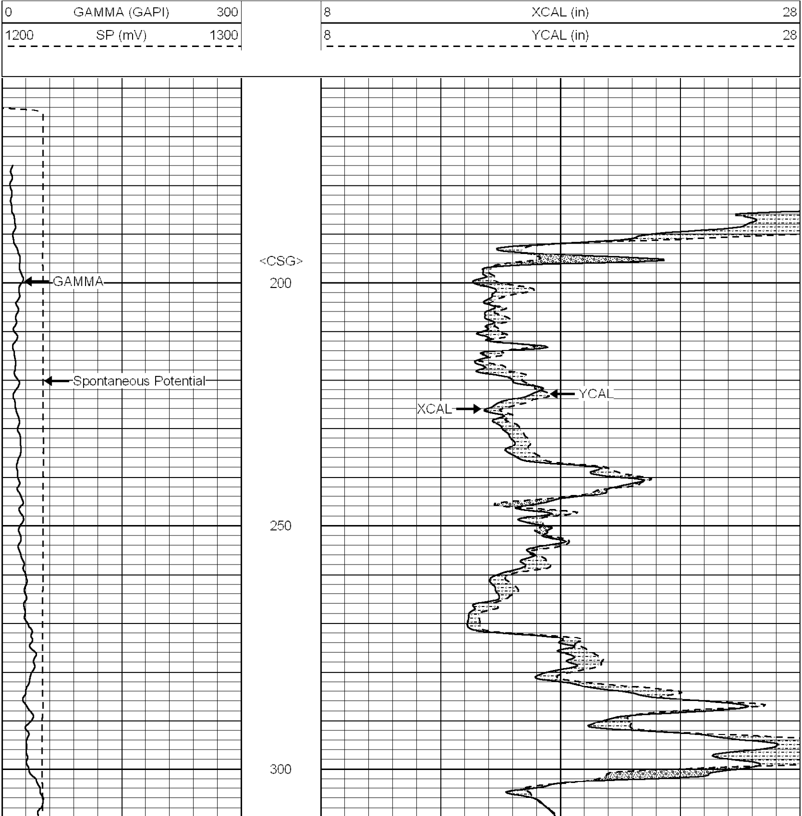

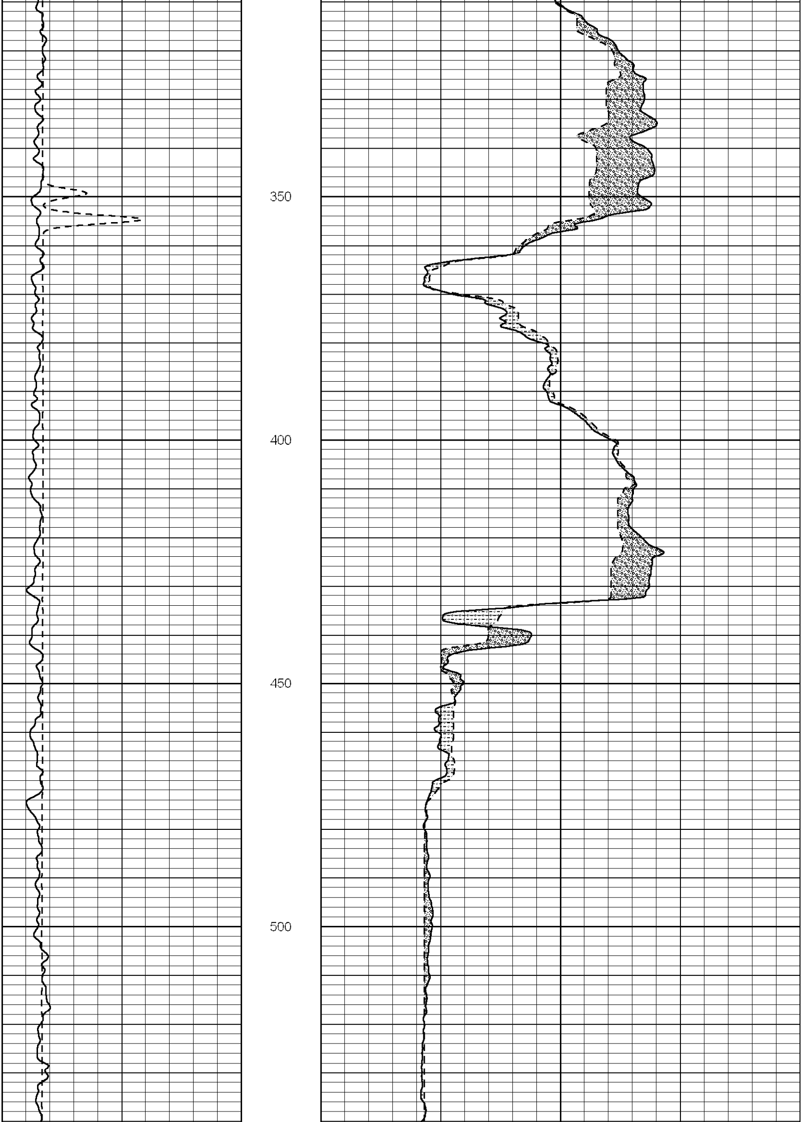

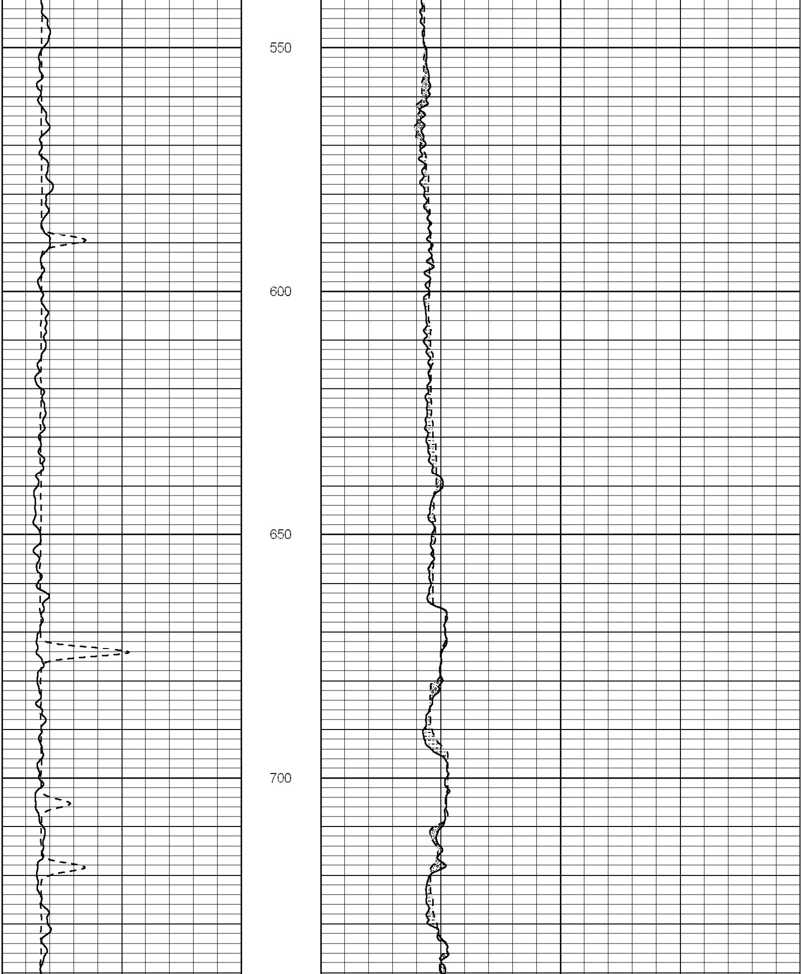

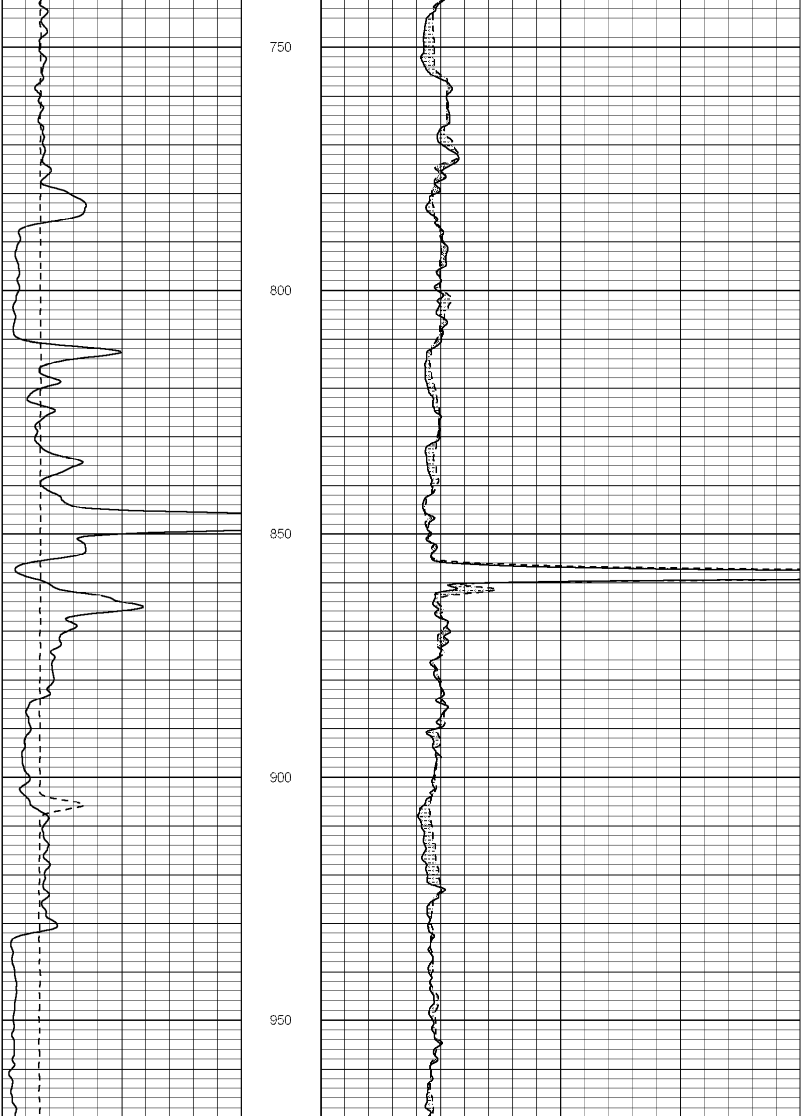

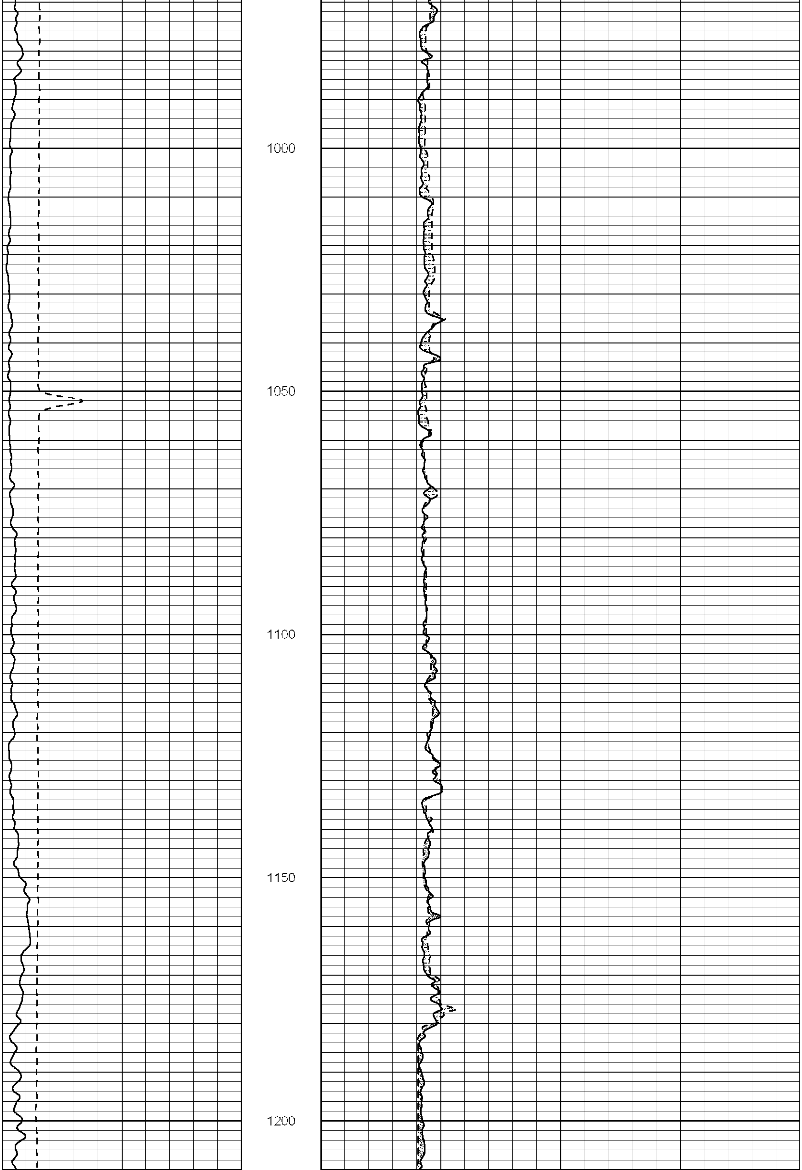

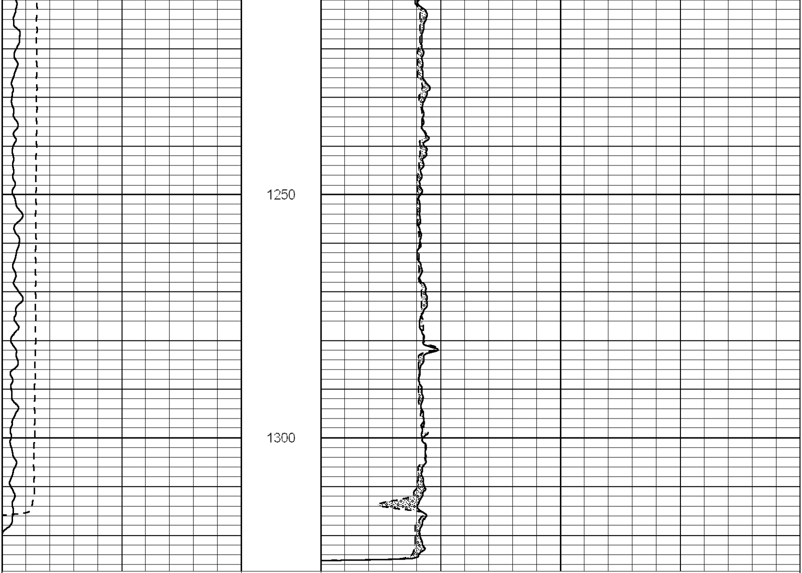

0 GAMMA (GAPI) 300	8 XCAL (in) 28
1200 SP (mV) 1300	8 YCAL (in) 28

REPEATS

Database File: c:\warrior\data\seacoast\f-2 folder\merge folder\caliper.db
Dataset Pathname: REPEAT/pass1
Presentation Format: xy-gam
Dataset Creation: Mon Nov 26 10:10:31 2007
Charted by: Depth in Feet scaled 1:240

0 GAMMA (GAPI) 300	8 XCAL (in) 28
1200 SP (mV) 1300	8 YCAL (in) 28

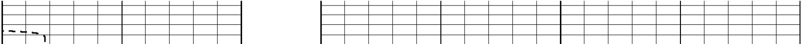

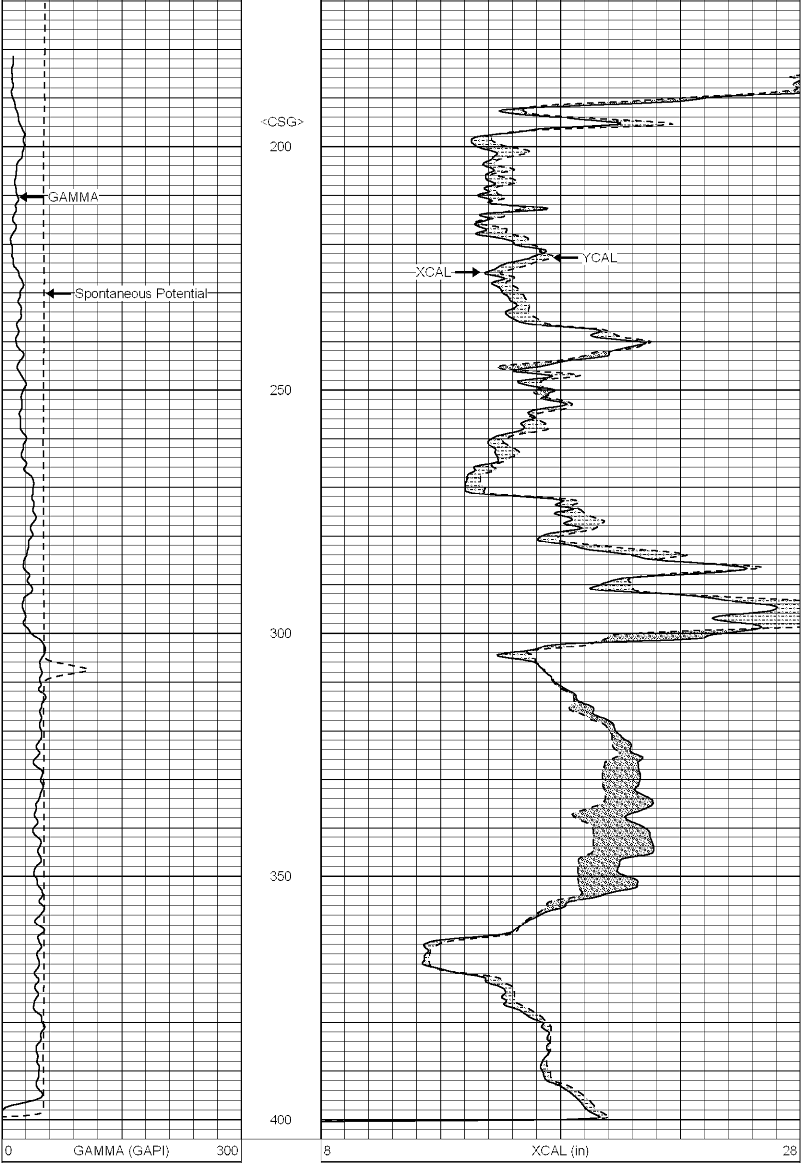

1200	SP (mV)	1300	8	YCAL (in)	28

Calibration Report

Database File: c:\warrior\data\seacoast\f-2 folder\merge folder\caliper.db
Dataset Pathname: pass1
Dataset Creation: Mon Nov 26 10:04:17 2007

XY Caliper Calibration Report

Serial Number/Model: Probe1-Probe
Performed: Sat Nov 24 09:29:31 2007

Ring			X Caliper		Y Caliper	
1:	6	in	340.941	cps	368.065	cps
2:	9.375	in	380.614	cps	410.05	cps
3:	11.625	in	411.1	cps	443.639	cps
4:	15.25	in	453.809	cps	481.59	cps
5:		in		cps		cps
6:		in		cps		cps

Calibration Report

Database File: c:\warrior\data\seacoast\f-2 folder\merge folder\elog.db
Dataset Pathname: merge1
Dataset Creation: Mon Nov 26 08:34:50 2007

Gamma Ray Calibration Report

Serial Number:	5562	
Tool Model:	6CHAN	
Performed:	Sun Jun 13 15:33:21 1993	
Calibrator Value:	1.0	GAPI
Background Reading:	0.0	
Calibrator Reading:	1.0	
Sensitivity:	1.0000	GAPI/

Sensor	Offset (ft)	Schematic	Description	Len (ft)	OD (in)	Wt (lb)
		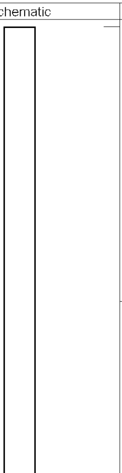	XYC-Probe (Probe1)	5.17	3.50	99.00

XCAL YCAL	0.00 0.00	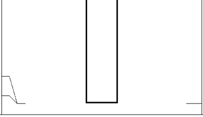				

Dataset: caliper.db: field/well/run1/pass1
Total Length: 5.17 ft
Total Weight: 99.00 lb
O.D. 3.50 in

Sensor	Offset (ft)	Schematic	Description	Len (ft)	OD (in)	Wt (lb)
GR	6.50	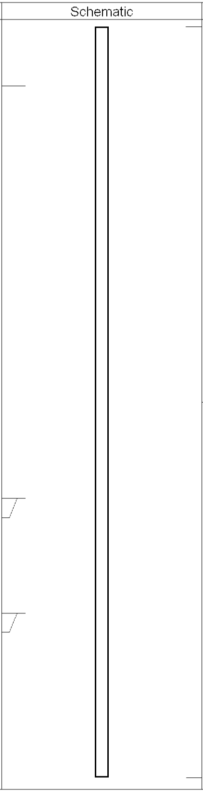				
			RGDILGR-6CHAN (5562) Robertson Geologging Dual Induction Gamma Ray	7.06	1.50	13.67
CILD	2.63					
CPSD	2.63					
CILM	1.54					
CPSM	1.54					

Dataset: elog.db: field/well/run1/merge1
Total Length: 7.06 ft
Total Weight: 13.67 lb
O.D. 1.50 in