

|                                 |  |                       |  |                              |  |         |  |
|---------------------------------|--|-----------------------|--|------------------------------|--|---------|--|
| <div>AQUIFER DATA SYSTEMS</div> |  |                       |  | <div>GAMMA RAY/CALIPER</div> |  |         |  |
| FT. MYERS, FL. 239-872-5617     |  |                       |  |                              |  |         |  |
| COMPANY                         |  | JAFFER AND ASSOCIATES |  | WELL ID                      |  | F-13    |  |
| FIELD                           |  | HOLLYWOOD             |  | COUNTY                       |  | BROWARD |  |
| LOCATION                        |  | STATE                 |  | FL                           |  |         |  |
| CO                              |  | WELL                  |  | FLD                          |  | CTY     |  |
| STE                             |  | FILING No             |  | SEC                          |  | TWP     |  |
| PERMANENT DATUM                 |  | ELEVATION             |  | K.B.                         |  | D.F.    |  |
| LOG MEAS. FROM                  |  | GL                    |  | ABOVE PERM. DATUM            |  | G.L.    |  |
| DRILLING MEAS. FROM             |  | GL                    |  | G.L.                         |  |         |  |
| DATE                            |  | 10-08-08              |  | TYPE FLUID IN HOLE           |  | WATER   |  |
| RUN No                          |  | THREE                 |  | SALINITY                     |  |         |  |
| TYPE LOG                        |  | GAMMA/CALIPER         |  | DENSITY                      |  |         |  |
| DEPTH-DRILLER                   |  | 1200'                 |  | LEVEL                        |  | FULL    |  |
| DEPTH-LOGGER                    |  | 1201'                 |  | MAX. REC. TEMP.              |  |         |  |
| BTM LOGGED INTERVAL             |  | 1201'                 |  |                              |  |         |  |
| TOP LOGGED INTERVAL             |  | 45'                   |  |                              |  |         |  |
| OPERATING RIG TIME              |  | TWO HOURS             |  |                              |  |         |  |
| RECORDED BY                     |  | NOVAK/ADS             |  |                              |  |         |  |
| WITNESSED BY                    |  | BLACK/MP              |  |                              |  |         |  |
| RUN                             |  | BOREHOLE RECORD       |  | CASING RECORD                |  |         |  |
| NO.                             |  | BIT                   |  | FROM                         |  | TO      |  |
| 14.5"                           |  | 1005'                 |  | 1201'                        |  | 16"     |  |
|                                 |  |                       |  |                              |  | PVC     |  |
|                                 |  |                       |  |                              |  | SURE    |  |
|                                 |  |                       |  |                              |  | 1005'   |  |
|                                 |  |                       |  |                              |  |         |  |
|                                 |  |                       |  |                              |  |         |  |
|                                 |  |                       |  |                              |  |         |  |
|                                 |  |                       |  |                              |  |         |  |
|                                 |  |                       |  |                              |  |         |  |

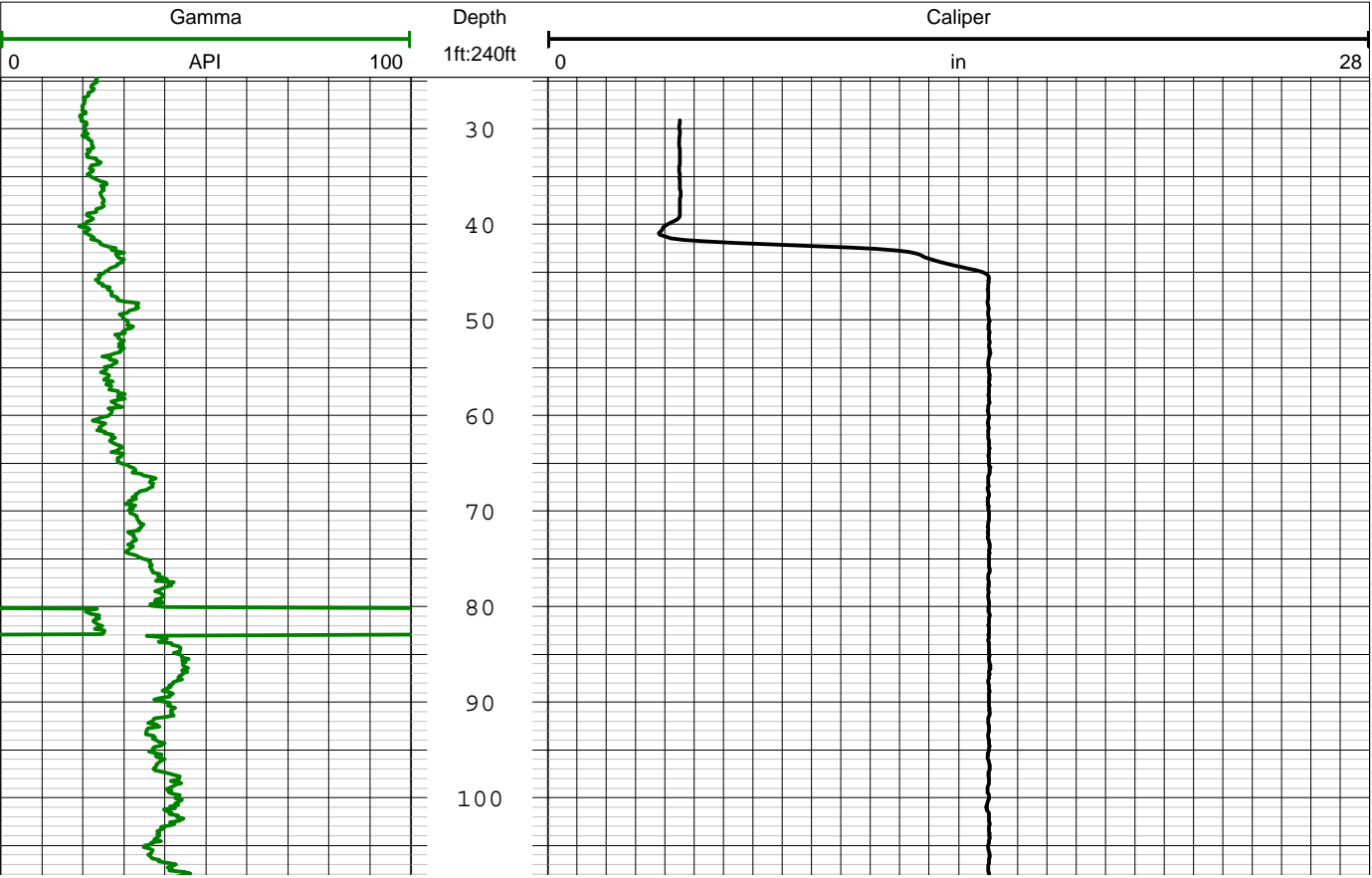

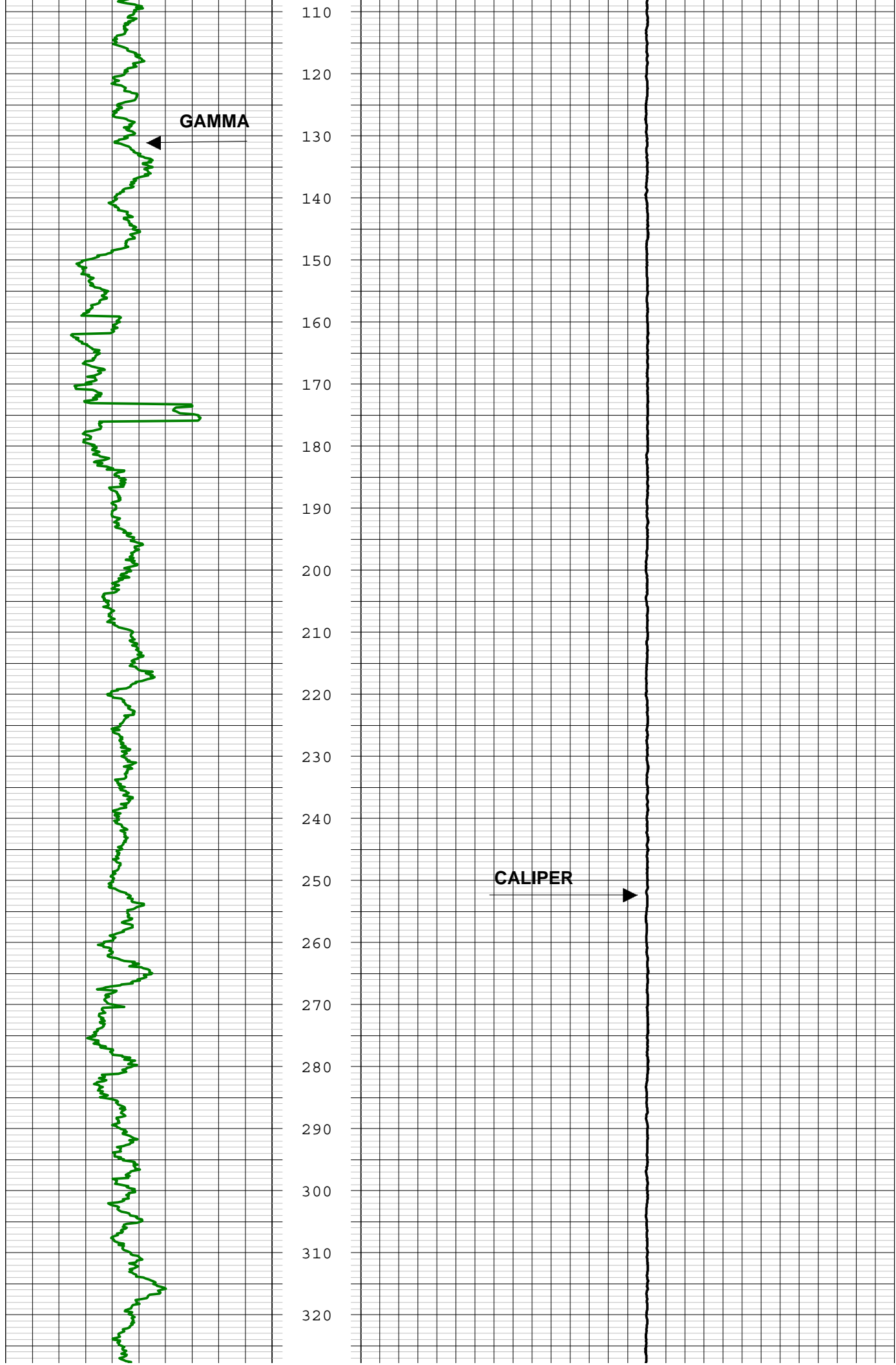

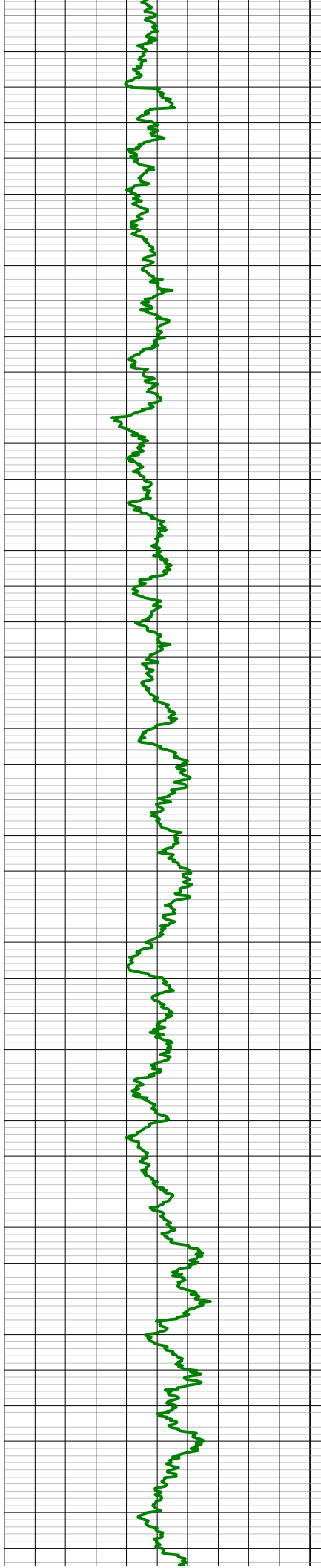

330  
340  
350  
360  
370  
380  
390  
400  
410  
420  
430  
440  
450  
460  
470  
480  
490  
500  
510  
520  
530  
540

