YOUNGQUIST
BROTHERS, Inc
GEOPHYSICAL LOGGING DIVISION

X-Y CALIPER
GAMMA RAY
LOG

Company FLORIDA POWER & LIGHT
Well FAW-2
Field WEST COUNTY ENERGY CENTER
County PALM BEACH
State FL

Company FLORIDA POWER & LIGHT
Well FAW-2
Field WEST COUNTY ENERGY CENTER
County PALM BEACH State FL

Location

Other Services
SEE
COMMENTS

Permanent Datum	PAD	Elevation
Log Measured From	PAD	
Drilling Measured From	PAD	

Elevation
K.B.
D.F.
G.L.

Date	30-JAN-2008		
Run Number	FOUR		
Depth Driller	1070'		
Depth Logger	1070'		
Bottom Logged Interval	1070'		
Top Log Interval	CASING		
Open Hole Size	36.50"		
Type Fluid	MUD		
Density / Viscosity	N/A		
Max. Recorded Temp.	N/A		
Estimated Cement Top	N/A		
Time Well Ready	ON ARRIVAL		
Time Logger on Bottom	0000		
Equipment Number	102		
Location	FT. MYERS		
Recorded By	FULLER		
Witnessed By	KOTTIATH		

Borehole Record				Borehole Record			
Run Number	Bit	From	To	Run No.	Bit	From	To
ONE	12.25"	SURFACE	272'				
TWO	46"	CASING	255'				
THREE	12.25"	CASING	1100'				
FOUR	36.50"	CASING	1070'				

Casing Record	Size	Wgt/Ft	Top	Bottom
Surface String	48"	.375" W.T.	SURFACE	29'
Prot. String	40"	.375 W.T.	SURFACE	250'
Production String				
Liner				

<<< Fold Here >>>

All interpretations are opinions based on inferences from electrical or other measurements and we cannot and do not guarantee the accuracy or correctness of any interpretation, and we shall not, except in the case of gross or willful negligence on our part, be liable or responsible for any loss, costs, damages, or expenses incurred or sustained by anyone resulting from any interpretation made by any of our officers, agents or employees. These interpretations are also subject to our general terms and conditions set out in our current Price Schedule.

Comments

ABHV COMPUTED WITH 24" CASING
(BBLS)

YOUNGQUIST BROTHERS, Inc
GEOPHYSICAL LOGGING DIVISION

MAIN PASS

Database File:	fplpw-2b.db
Dataset Pathname:	run4/XYCRP6.1
Presentation Format:	GRXY-AHV
Dataset Creation:	Wed Jan 30 23:01:04 2008 by Calc 6.2_B4
Charted by:	Depth in Feet scaled 1:1200

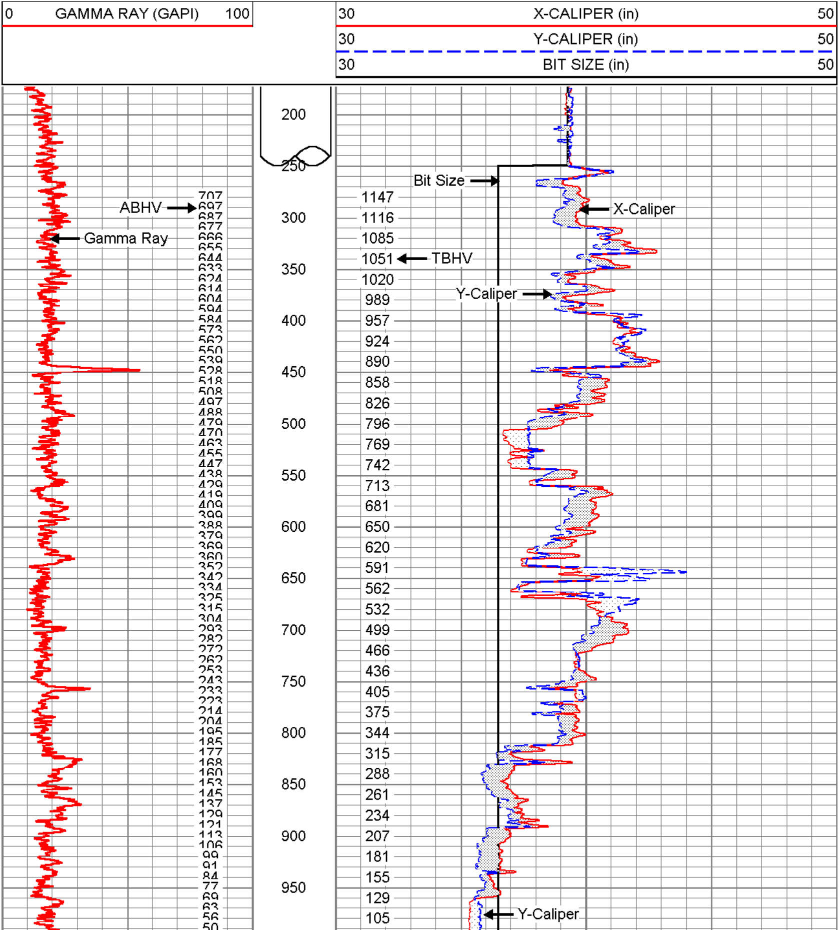

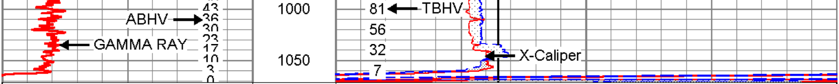

0 GAMMA RAY (GAPI) 100

30 X-CALIPER (in) 50

30 Y-CALIPER (in) 50

30 BIT SIZE (in) 50

YOUNGQUIST
BROTHERS, Inc
GEOPHYSICAL LOGGING DIVISION

MAIN PASS

Database File:	fplpw-2b.db
Dataset Pathname:	run4/XYCRP6.1
Presentation Format:	GRXY-AHV
Dataset Creation:	Wed Jan 30 23:01:04 2008 by Calc 6.2_B4
Charted by:	Depth in Feet scaled 1:600

0 GAMMA RAY (GAPI) 100

30 X-CALIPER (in) 50

30 Y-CALIPER (in) 50

30 BIT SIZE (in) 50

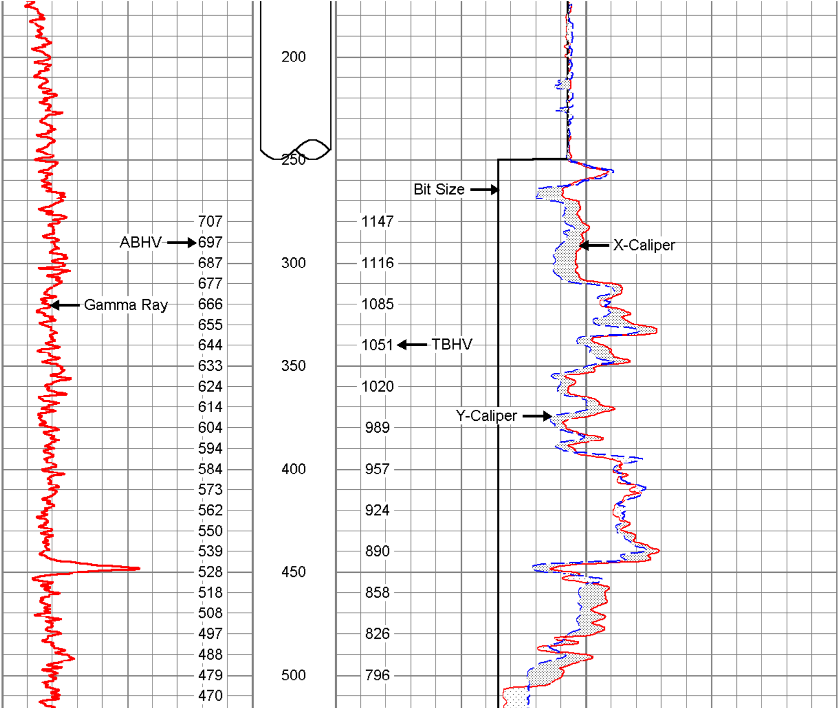

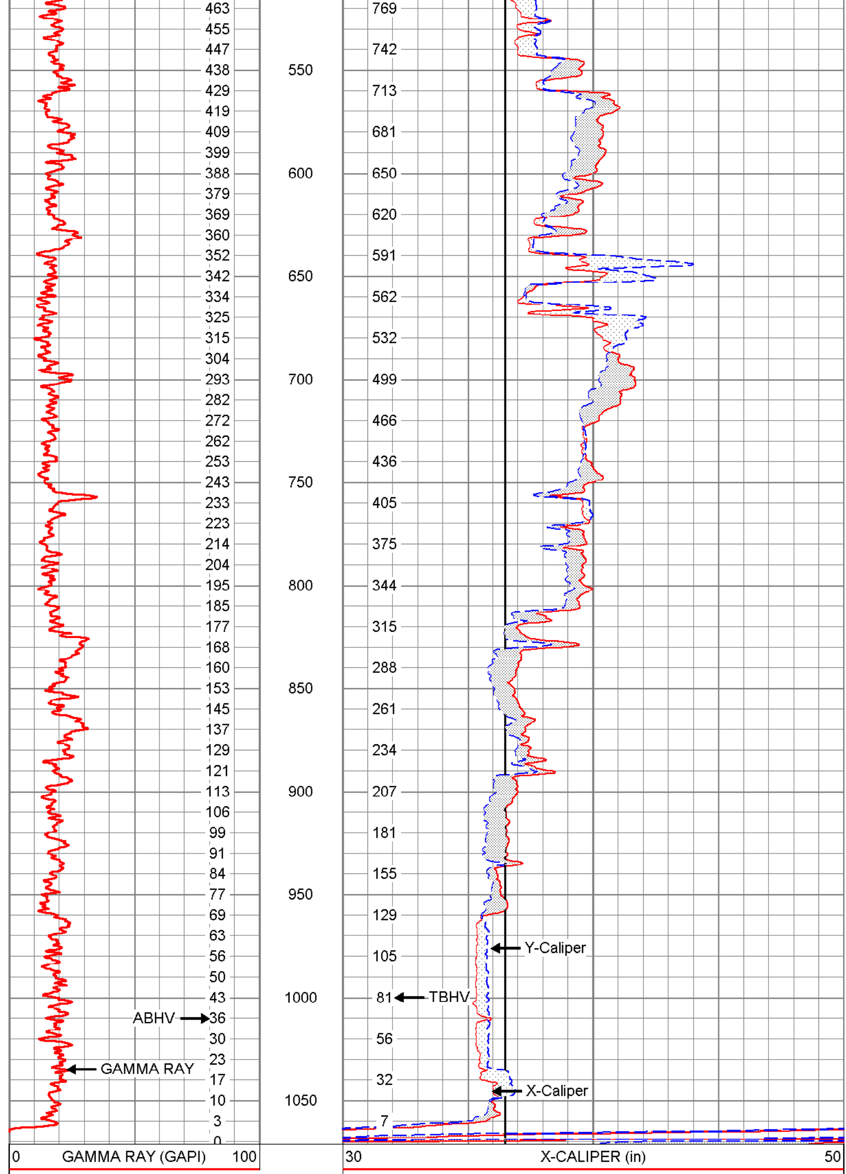

30 Y-CALIPER (in) 50

30 BIT SIZE (in) 50

YOUNGQUIST BROTHERS, Inc

GEOPHYSICAL LOGGING DIVISION

MAIN PASS

Database File: fplpw-2b.db
Dataset Pathname: run4/XYCRP6.1
Presentation Format: GRXY-AHV
Dataset Creation: Wed Jan 30 23:01:04 2008 by Calc 6.2_B4
Charted by: Depth in Feet scaled 1:240

0 GAMMA RAY (GAPI) 100

30 X-CALIPER (in) 50

30 Y-CALIPER (in) 50

30 BIT SIZE (in) 50

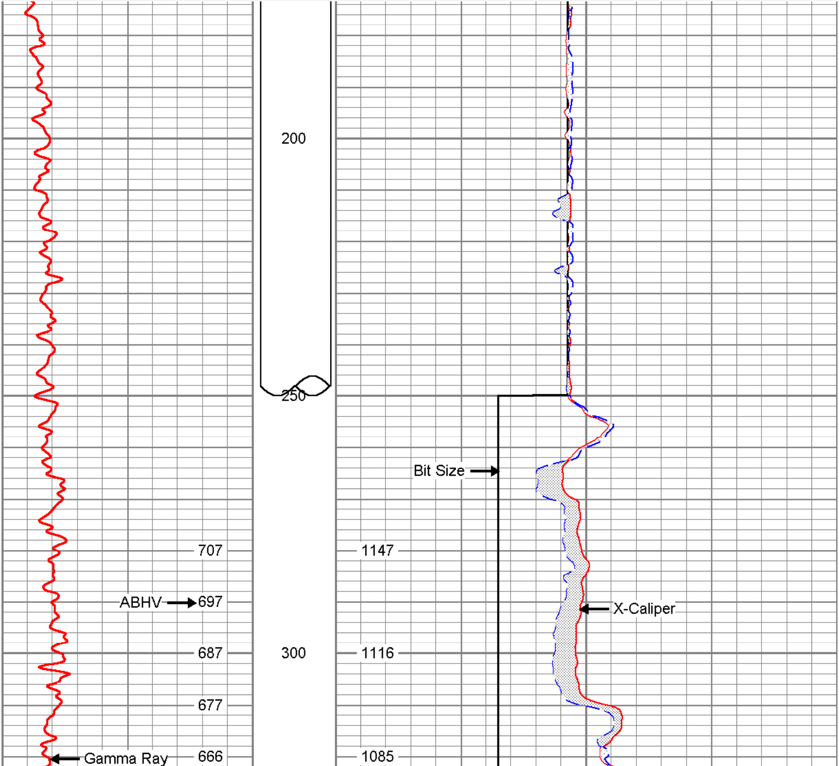

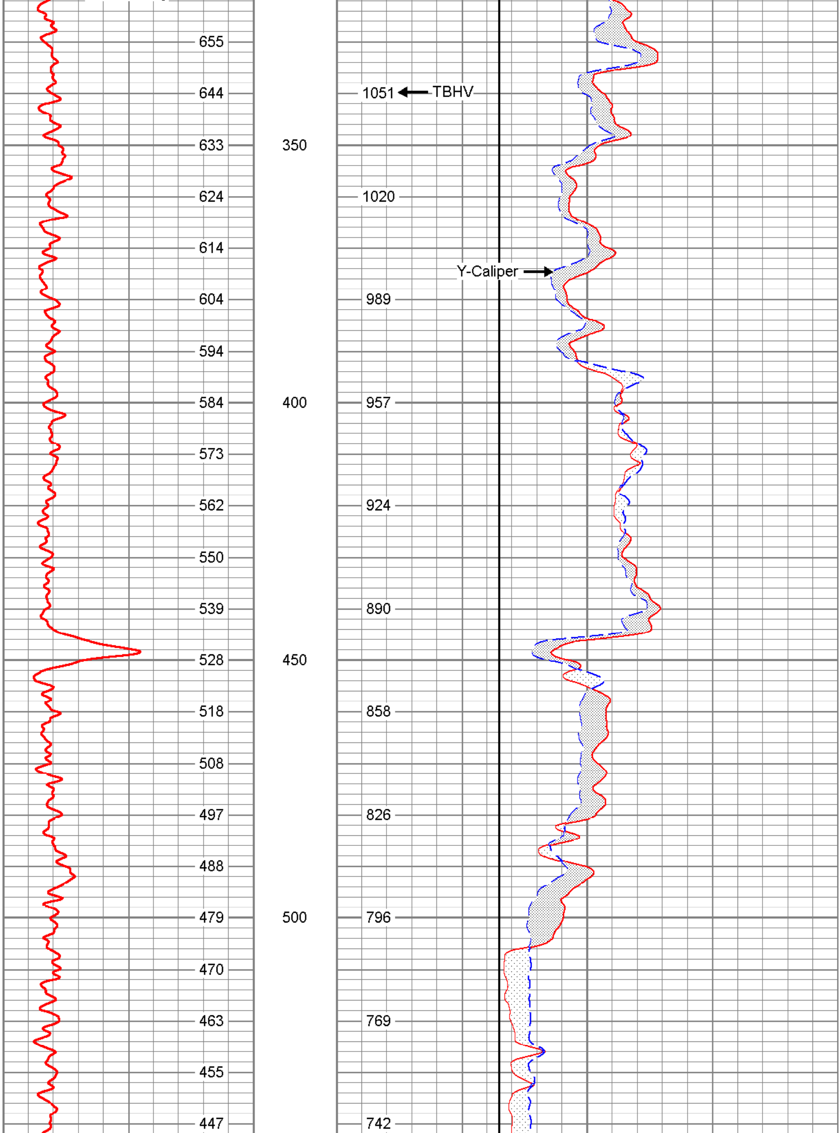

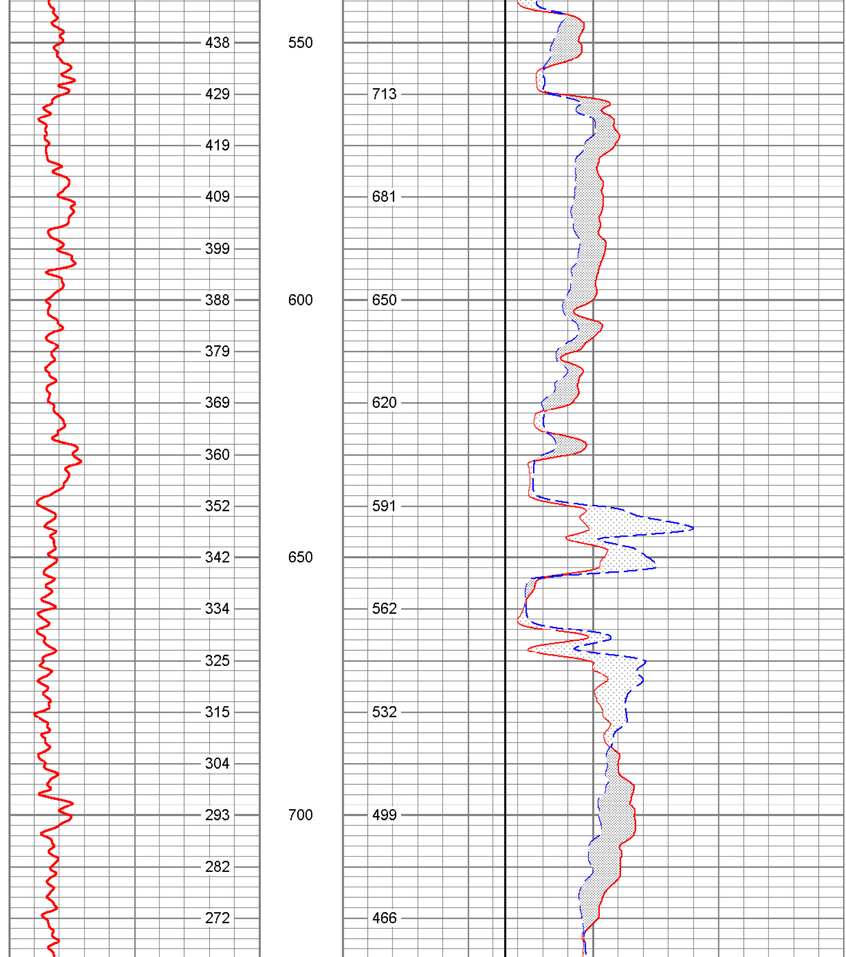

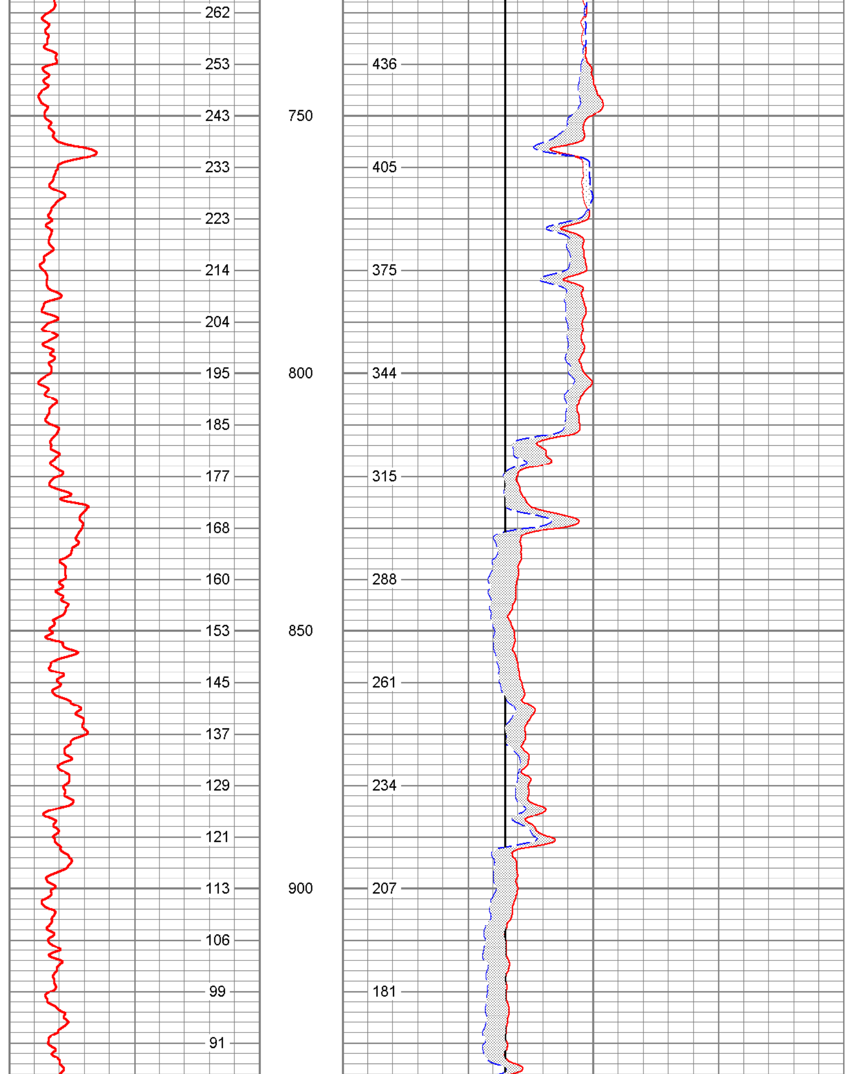

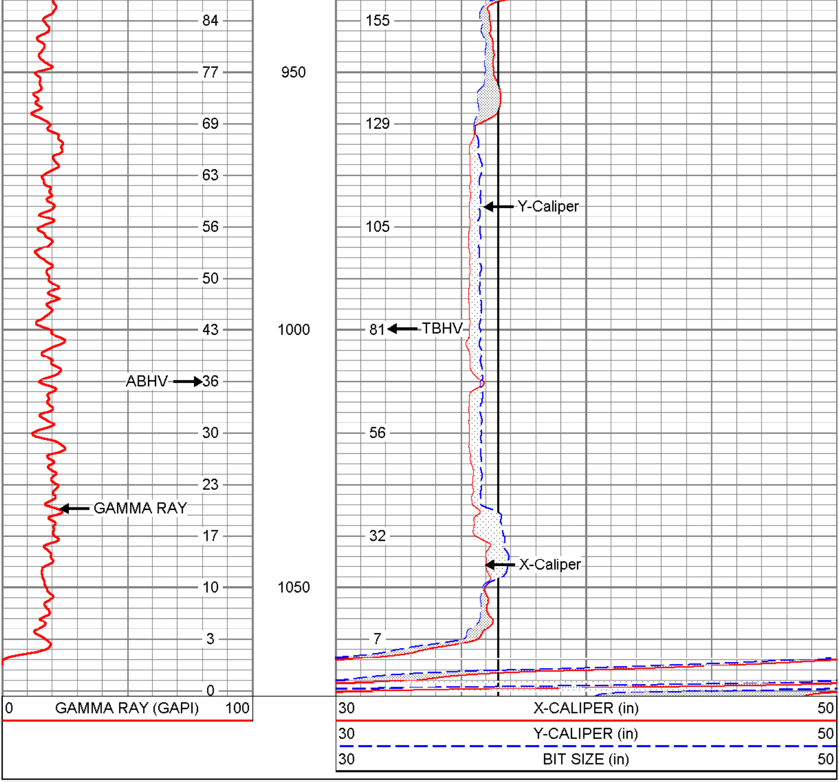

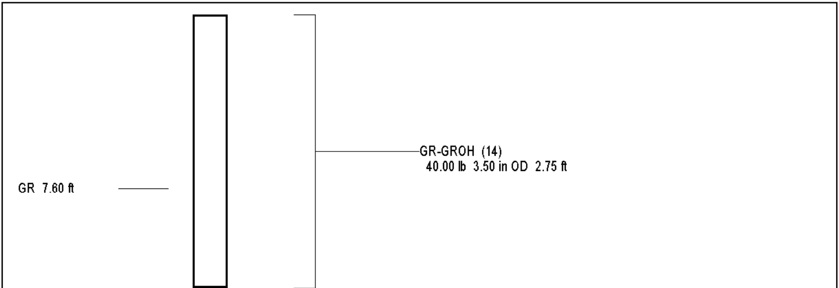

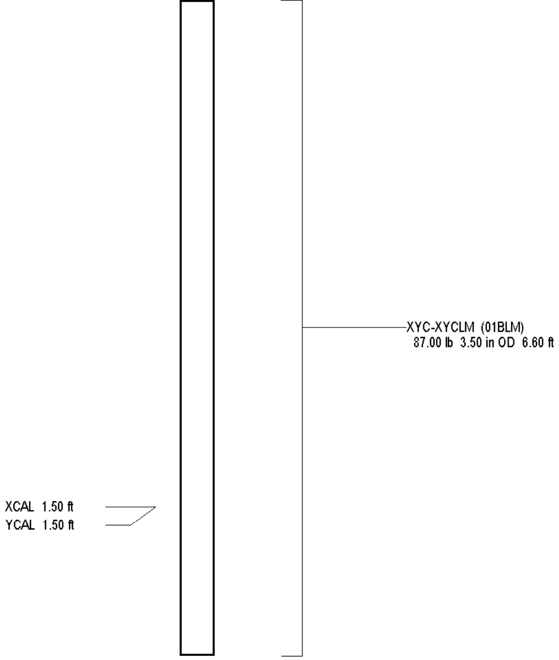

Dataset: run4/XYCRP6.1
Total Length: 9.35 ft
Total Weight: 127.00 lb
O.D. 3.50 in

XY Caliper Calibration Report

Serial Number/Model: 01BLM-XYCLM
Performed: Wed Jan 30 22:23:18 2008

Ring			X Caliper		Y Caliper	
1:	39.25	in	848	cps	764	cps
2:	49	in	1011.11	cps	890.29	cps
3:	59	in	1147.15	cps	1001.3	cps
4:	63.5	in	1209.51	cps	1058.86	cps
5:		in		cps		cps
6:		in		cps		cps

Gamma Ray Calibration Report

Serial Number: 14
Tool Model: GROH
Performed: Tue Feb 27 13:17:51 2007

Calibrator Value: 120 GAPI

Background Reading: 45.4454 cps
Calibrator Reading: 204.505 cps

Sensitivity: 0.754437 GAPI/cps