

SOUTH  
A

NORTH  
A'

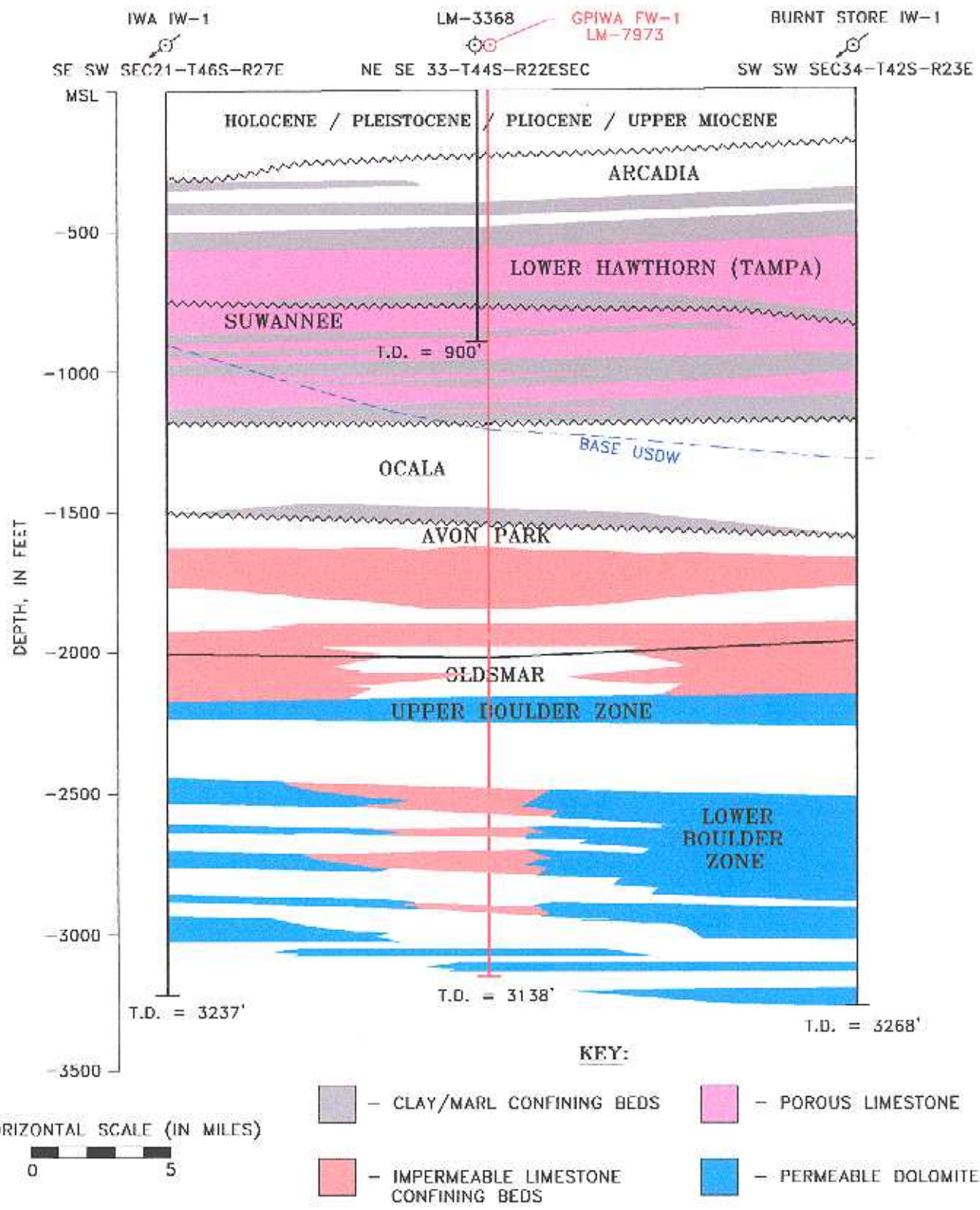

Water Resource Solutions

PROJECT NAME: GPIWA - IW  
PROJECT NUMBER: 01-04409.H0

DWG. NUMBER: A-014409IW11-2  
DATE: 01/26/05

FIGURE 6-2. SOUTHWEST-NORTHEAST CROSS-SECTION THROUGH THE GPIWA INJECTION WELL.

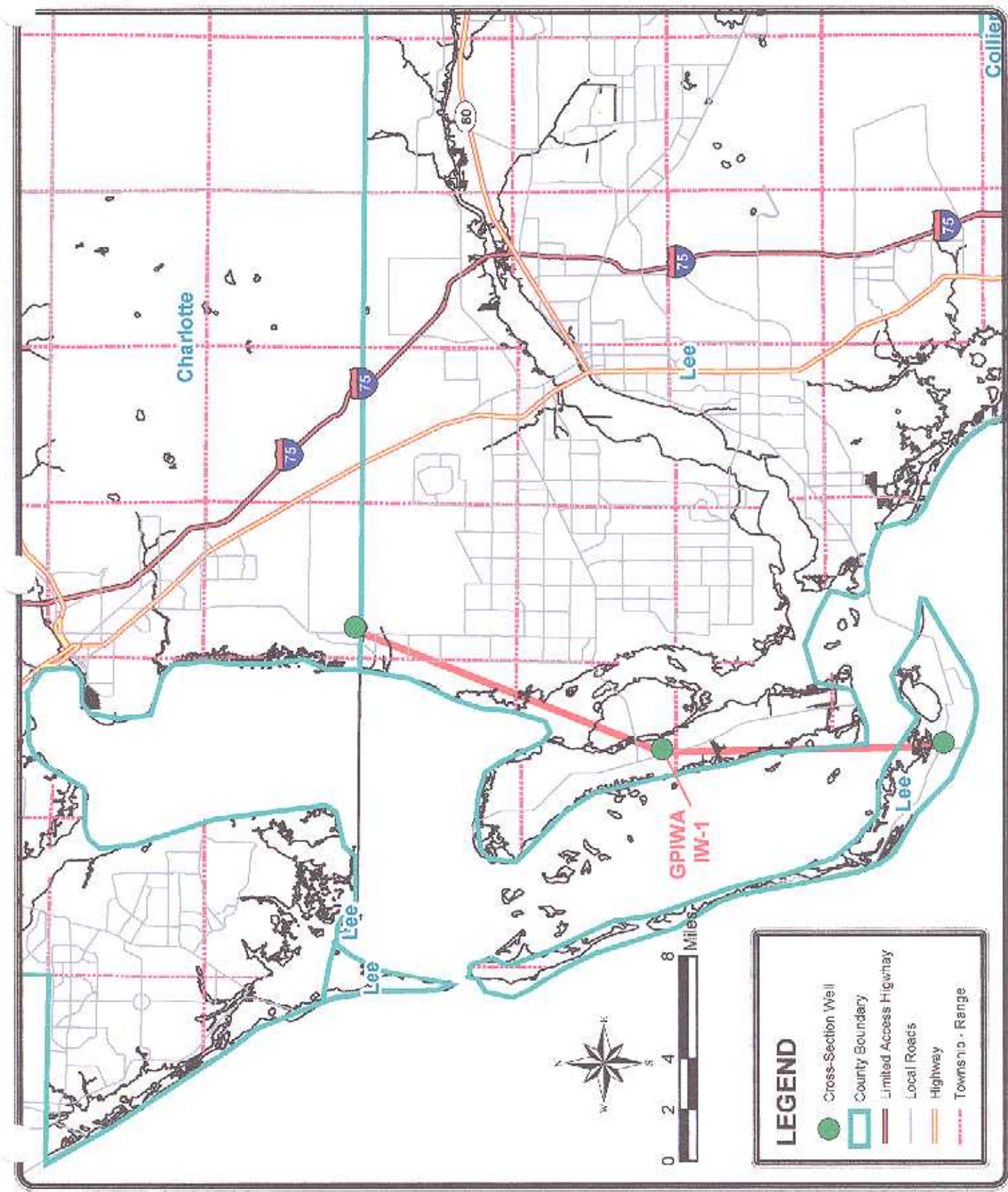

FIGURE 6-3. MAP SHOWING LOCATION OF CROSS-SECTION A-A