

# Southern Resource Exploration Inc.

P.O. Box 14311  
Gainesville, Florida 32604  
Phone 904-372-5950

## FLOWMETER LOG

COMPANY	: WELL WATER SYSTEMS	OTHER SERVICES:	
WELL	: I-2 (mc-5001)		
LOCATION/FIELD	: 40TH AVE OFF 43RD AVE NE.		
COUNTY	: COLLIER		
STATE	: FLORIDA		
SECTION	: -	TOWNSHIP	: -
		RANGE	: -
DATE	: 12/07/94	PERMANENT DATUM	: GL
DEPTH DRILLER	: 927'	ELEV. PERM. DATUM:	FB :
LOG BOTTOM	: 1012.20	LOG MEASURED FROM:	GL :
LOG TOP	: 210.00	DRL MEASURED FROM:	GL :
CASING DRILLER	: 295	LOGGING UNIT	: BWT
CASING TYPE	: PVC	FIELD OFFICE	: GVL
CASING THICKNESS:	-	RECORDED BY	: M. FRIED
BIT SIZE	: 6	BOREHOLE FLUID	: WATER
MAGNETIC DECL.	:	RM	:
MATRIX DENSITY	:	RM TEMPERATURE	:
FLUID DENSITY	: 1	MATRIX DELTA T	: 50
NEUTRON MATRIX	:	FLUID DELTA T	: 189
REMARKS	:	FILE	: ORIGINAL
		TYPE	: ANHF
		LOG	: 2
		PLOT	: FLOW 11
		THRESH	: 2000

FLOW LOG RUN AT 40FT/MIN DOWN.

ALL SERVICES PROVIDED SUBJECT TO STANDARD TERMS AND CONDITIONS

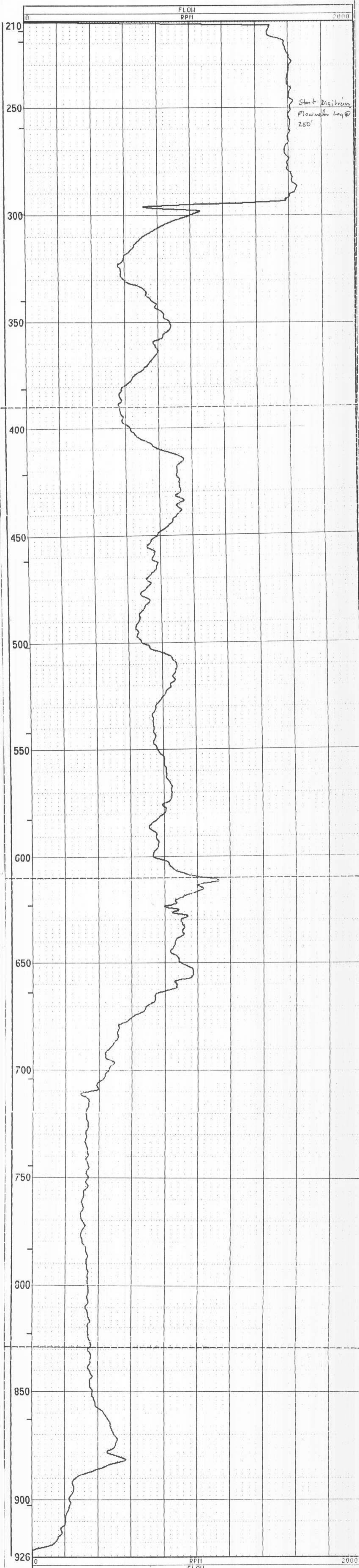



Well Name: MC-5001  
(well # 11)

021-92

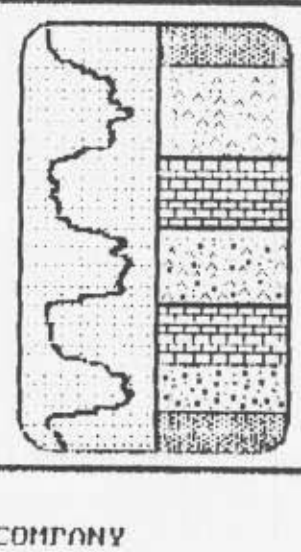

# Southern Resource Exploration Inc.

P.O. Box 1311  
Gainesville, Florida 32604  
Phone 904-372-5950

## CALIPER LOG

COMPANY	: WELL WATER SYSTEMS	OTHER SERVICES:
WELL	: T-2 (MC-5001)	-
LOCATION/FIELD	: 49TH AVE OFF 43RD AVE NE.	
COUNTY	: COLLIER	
STATE	: FLORIDA	
SECTION	: - 9	TOWNSHIP 48S : - RANGE : - 28E
DATE	: 12/07/94	PERMANENT DATUM : GL ELEVATIONS
DEPTH DRILLER	: 927'	ELEV. PERM. DATUM: KB :
LOG BOTTOM	: 923.60	LOG MEASURED FROM: GL DT :
LOG TOP	: 9.40	DRL MEASURED FROM: GL GL :
CASING DRILLER	: 295	LOGGING UNIT : BWT
CASING TYPE	: PVC	FIELD OFFICE : GUL
CASING THICKNESS	: -	RECORDED BY : H. FRIED
BIT SIZE	: 6	ROPEHOLE FLUID : WATER FILE : ORIGINAL
MAGNETIC DECL.	:	RM : RM TYPE : ORIGINAL
MATRIX DENSITY	:	RM TEMPERATURE : LOG : 1
FLUID DENSITY	: 1	MATRIX DELTA T : 50 PLOT : CALIPER 2
NEUTRON MATRIX	:	FLUID DELTA T : 190 THRESH: 2000
REMARKS	:	

ALL SERVICES PROVIDED SUBJECT TO STANDARD TERMS AND CONDITIONS

Data Starts on Line 4 - 8'  
Depth, Cali, ga, rln, rsn, fla, fmd, Tmg,

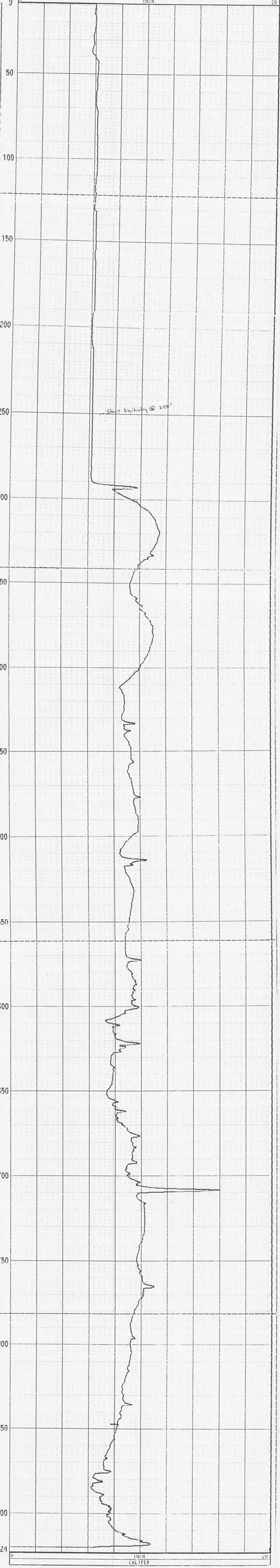



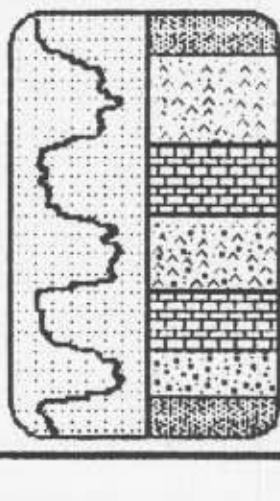

# Southern Resource Exploration Inc.

P.O. Box 14311  
Gainesville, Florida 32604  
Phone 904-372-5950

**GAM, RES (16-64), SP**

COMPANY	: WELL WATER SYSTEMS	OTHER SERVICES:	
WELL	: T-2 (mc-5001)		
LOCATION/FIELD	: 40TH AVE OFF 43RD AVE NE.		
COUNTY	: COLLIER		
STATE	: FLORIDA		
SECTION	: - 9	TOWNSHIP 48S	: - RANGE : - 28E
DATE	: 12/07/94	PERMANENT DATUM	: GL ELEVATIONS
DEPTH DRILLER	: 927'	ELEV. PERM. DATUM:	KB :
LOG BOTTOM	: 923.00	LOG MEASURED FROM:	GL DT :
LOG TOP	: 4.80	DRL MEASURED FROM:	GL GL :
CASING DRILLER	: 295	LOGGING UNIT	: BWT
CASING TYPE	: PVC	FIELD OFFICE	: GUL
CASING THICKNESS:	-	RECORDED BY	: M. FRIED
BIT SIZE	: 6	BOREHOLE FLUID	: WATER FILE : ORIGINAL
MAGNETIC DECL.	:	RM	: TYPE : 9841A
MATRIX DENSITY	:	RM TEMPERATURE	: LOG : 0
FLUID DENSITY	: 1	MATRIX DELTA T	: 50 PLOT : 9840B 0
NEUTRON MATRIX	:	FLUID DELTA T	: 199 THRESH: 2000
REMARKS	:		

ALL SERVICES PROVIDED SUBJECT TO STANDARD TERMS AND CONDITIONS

*\* Start Digitizing Gamma Log @ 5' to Total Depth  
\* Do not Digitize SP Curve*

*\* Start Digitizing 16N & 64N Curves @ 300' to total depth.*

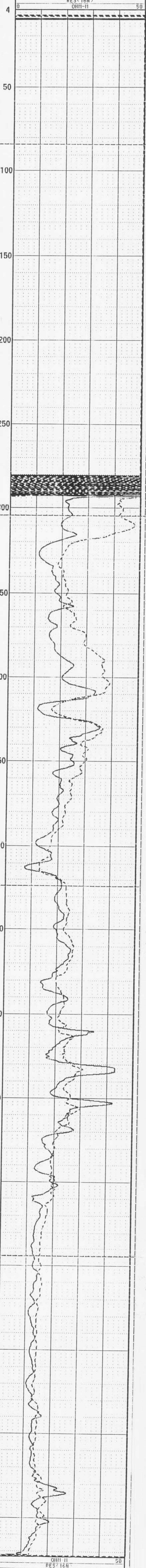
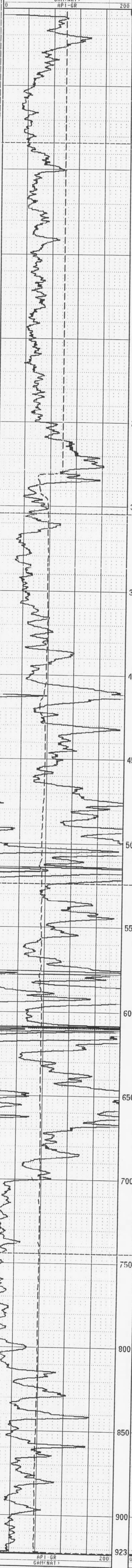



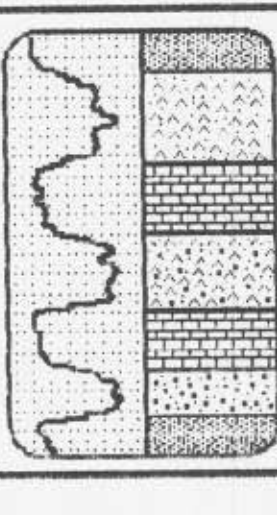

# Southern Resource Exploration Inc.

P.O. Box 14311  
Gainesville, Florida 32604  
Phone 904-372-5950

## TEMPERATURE-FLUID RES

COMPANY	: WELL WATER SYSTEMS	OTHER SERVICES:	
WELL	: T-2 (MC-5001)		
LOCATION/FIELD	: 40TH AVE OFF 43RD AVE NE.		
COUNTY	: COLLIER		
STATE	: FLORIDA		
SECTION	: -	TOWNSHIP	: -
		RANGE	: -
DATE	: 12/07/94	PERMANENT DATUM	: GL
DEPTH DRILLER	: 927'	ELEV. PERM. DATUM:	KB
LOG BOTTOM	: 923.00	LOG MEASURED FROM:	GL
LOG TOP	: 4.80	DRL MEASURED FROM:	GL
CASING DRILLER	: 295	LOGGING UNIT	: BMT
CASING TYPE	: PVC	FIELD OFFICE	: GUL
CASING THICKNESS:	-	RECORDED BY	: M. FRIED
BIT SIZE	: 6	BOREHOLE FLUID	: WATER
MAGNETIC DECL.	:	RM	:
MATRIX DENSITY	:	RM TEMPERATURE	:
FLUID DENSITY	: 1	MATRIX DELTA I	: 50
NEUTRON MATRIX	:	FLUID DELTA T	: 109
REMARKS	:	FILE	: ORIGINAL
		TYPE	: 9041A
		LOG	: 0
		PLOT	: TEMP-FR 1
		THRESH	: 2000

ALL SERVICES PROVIDED SUBJECT TO STANDARD TERMS AND CONDITIONS

\* Start Digitizing both Fluid Resistivity & Temp. Gradient Curves @ 300' to total Depth

