

# WELL STATION IDENTIFICATION

FORM RP-37 - Rev. 10/78

PAGE 1 OF 2

(COMPLETE THIS FORM ONLY FOR THE INITIAL SURVEY OF EACH WELL)

## WELL LOCATION CARD ONE

1	10	16	20	37	54	57	59	63	66	68	71
STATION I. D.	SURVEY DATE	CARD C	WELL NO.	COUNTY	LAT DEG	LAT MIN	LAT SEC	LON DEG	LON MIN	LON SEC	
085000058	12.03.81	W11	M.F.-35	MARTIN	027	00	10000	080	29	00	

## WELL LOCATION CARD TWO

1	17	20	37	39	42	45	61
STATION I. D.	SURVEY DATE	CARD C	QUARTERSECTIONS	SEC	TOWN-SHIP	RANGE	WATER MANAGEMENT DISTRICT PLANNING AREA
		W12	SW1/4; SW1/4; SW1/4	07	40S	39E	UPPER EAST. C/AST.

## WELL DATUM CARD

1	17	20	26	32	38	44	59
STATION I. D.	SURVEY DATE	CARD C	KELLY BUSH-ING (FEET)	LAND SUR-FACE (FT)	TOP OF CASING (FT)	OTHER (FT) (SEE NOTES)	DATUM (CHECK ONE)
		W21		30			MSL- ; LS- ; TOC-X

## WELL OWNERSHIP CARD

1	17	20	37	54	57	64	80
STATION I. D.	SURVEY DATE	CARD C	NAME OF OWNER	GROVE/PROPERTY NAME	AREA CODE	TELEPHONE	WELL USE
		W31		CAUKINS GROVE			

## WELL ORIGIN CARD

1	17	20	37	54	71	76
STATION I. D.	SURVEY DATE	CARD C	DRILLER/ DRILLING COMPANY	OFFICE OF DRILLER (CITY)	DRILLING METHOD	DATE COMPLETED
		W41	M.C. CULLERS	VERO BEACH	ROTARY	

NOTES: COLUMNS 1-16 ARE DUPLICATED IN EACH CARD.  
 COLUMN 16 IS AN ACTION CODE WITH THE FOLLOWING PERMISSABLE STATES - 1 (CREATE NEW RECORD),  
 2 (CHANGE ALL VALUES), OR 9 (DELETE OLD RECORD).

# WELL STATION IDENTIFICATION

FORM RP-38 - Rev. 10/78

PAGE 2 OF 2

(COMPLETE THIS FORM ONLY FOR THE INITIAL SURVEY OF EACH WELL)

## WELL DESCRIPTION - CONSTRUCTION CARD ONE

1	10	16	20	27	34	41	48	54	59	68
STATION I. D.	SURVEY DATE	CARD C	TOTAL DEPTH -DRILLER (FT)	TOTAL DEPTH -LOGGER (FT)	CASING DEPTH -DRILLER (FT)	CASING DEPTH -LOGGER (FT)	CASING I.D. (INCHES)	BIT SIZE (INCHES)	DRILLER LOG AVAIL.	
085000058	120381	W51	1340	1340		390	9.80		YES-X; NO-	

## WELL DESCRIPTION - CONSTRUCTION CARD TWO

1	17	20	37	54	59	64	69	73
STATION I. D.	SURVEY DATE	CARD C	TYPE OF SCREEN	TYPE OF PACKING	DIA. OF SCREEN	SLOT SIZE (INCHES)	SCREEN BEGINS	SCREEN ENDS (FT)
		W52	OPEN HOLE					

## WELL DESCRIPTION - CONFIGURATION CARD. SECTION ONE (TOP)

1	17	20	22	39	44	49	54	59	75
STATION I. D.	SURVEY DATE	CARD C	SEC	TYPE OF CASING	NOM. DIA. (INCHES)	BEGIN DEPTH	END DEPTH (FEET)	THICKNESS (INCHES)	TYPE OF ANNULUS FILL
		W610	0	STEEL	100	0	390	02	CEMENT

## WELL DESCRIPTION - CONFIGURATION CARD. SECTION TWO

1	17	20	22	39	44	49	54	59	75
STATION I. D.	SURVEY DATE	CARD C	SEC	TYPE OF CASING	NOM. DIA. (INCHES)	BEGIN DEPTH	END DEPTH (FEET)	THICKNESS (INCHES)	TYPE OF ANNULUS FILL
		W6202							

## WELL DESCRIPTION - CONFIGURATION CARD. SECTION THREE

1	17	20	22	39	44	49	54	59	75
STATION I. D.	SURVEY DATE	CARD C	SEC	TYPE OF CASING	NOM. DIA. (INCHES)	BEGIN DEPTH	END DEPTH (FEET)	THICKNESS (INCHES)	TYPE OF ANNULUS FILL
		W6303							

NOTES: COLUMNS 1-16 ARE DUPLICATED IN EACH CARD.  
 COLUMN 16 IS AN ACTION CODE WITH THE FOLLOWING PERMISSABLE STATES - 1 (CREATE NEW RECORD),  
 2 (CHANGE ALL VALUES), OR 9 (DELETE OLD RECORD).  
 CARD TYPES <W64>, <W65>, ..., <W69> MAY ALSO BE USED TO PROVIDE DATA FOR A TOTAL OF NINE SECTIONS.

# W E L L S U R V E Y R E P O R T

FORM RP-39 -- Rev. 10/78

(USE ONE FORM/DAY/WELL)

## SURVEY CARD

1	10	16	20	37	54	56	58	60	62	64	66	68	70	72
STATION I. D.	SURVEY DATE	CARD C	LOGGED BY	WITNESSED BY	*	*	*	*	*	*	*	*	*	*
0850000581	20381	W71	S. ANDERSON	A. TASSIAMART	X	X	X	X	X	X	X	X	X	X

\*INSERT AN <X> IN EACH COLUMN FOR WHICH A SURVEY WAS CONDUCTED. SURVEY CODES ARE LISTED BELOW:

A = CALIPER	F = NATURAL GAMMA	K = TEMPERATURE GRADIENT
B = FLOWMETER	G = FLUID RESISTIVITY	L = DELTA TEMPERATURE
C = 16-INCH NORMAL RESISTIVITY	H = GAMMA GAMMA DENSITY	M = SPONTANEOUS POTENTIAL
D = 64-INCH NORMAL RESISTIVITY	I = CASING COLLAR LOCATOR	N = POINT RESISTANCE
E = NEUTRON POROSITY	J = FLUID SAMPLER	O = 6-FOOT LATERAL RESISTIVITY

## FLUID QUALITY CARD ONE

1	17	20	37	54	60	63
STATION I. D.	SURVEY DATE	CARD C	SAMPLE SOURCE (WELLHEAD, ETC.)	TYPE FLUID	DATE SAMPLED	TIME SAMPLED
		W81	WELLHEAD	FORMATION WATER	12.15.81	14.00

## FLUID QUALITY CARD TWO

1	17	20	25	32	35	41	47	53	60	64	70	75
STATION I. D.	SURVEY DATE	CARD C	TEMP. OF SAMPLE	FIELD SP. GRAVITY	FIELD PH	CHLORIDE (MG/L)	DISSOLVED SOLIDS	SPEC. COND. (U-MHO/CM)	STATIC WATER LEVEL (FEET)	W/L REF FROM	FLOW RATE (GAL/MIN)	PUMP RATE (GAL/MIN)
		W82	84.6	1.0				3078				

## COMMENT CARDS

1	17	20	40	60	76
STATION I. D.	SURVEY DATE	CARD C	COMMENTS - LINE 1	COMMENTS - LINE 2	COMMENTS - LINE 3
		W91			

1	17	20	40	60	76
STATION I. D.	SURVEY DATE	CARD C	COMMENTS - LINE 4	COMMENTS - LINE 5	COMMENTS - LINE 6
		W92			

NOTES: COLUMNS 1-16 ARE DUPLICATED IN EACH CARD.  
 COLUMN 16 IS AN ACTION CODE WITH THE FOLLOWING PERMISSABLE STATES - 1 (CREATE NEW RECORD),  
 2 (CHANGE ALL VALUES), OR 9 (DELETE OLD RECORD).  
 CARD TYPES <W93>, <W94>, ..., <W99> MAY ALSO BE USED TO PROVIDE UP TO A TOTAL OF TWENTY-SEVEN COMMENT LINES.



WELL LOG

WELL LOCATION

County MARTIN  
Station I. D. 083000058  
Date 12-03-81 Well No. MF-35  
Latitude 027°-00'-10" Longitude 080°-29'-00"  
~~80-00-00~~ Section 07 Township 40S Range 30E  
Owner Caukin's Phone \_\_\_\_\_  
Driller McCullen's Date Drilled \_\_\_\_\_

DATUM

K.B. \_\_\_\_\_ L.S. \_\_\_\_\_ T.O.C. 3.0'

FLUID QUALITY

Date 12/15/81 Time 1400 Source of Sample WELL HEAD  
Cl \_\_\_\_\_ mg/l Type of Fluid FRESH WATER  
Temp. 84.6 °F Field Density \_\_\_\_\_ @ \_\_\_\_\_ °C  
T.D.S. \_\_\_\_\_ mg/l Spec. Cond. 3,078 umhos/cm  
Logged By: S. ANDERSON Witnessed By: A. TESSINARI

WELL CONSTRUCTION

Drilling Method: Rot  Air  CT  Auger  Other \_\_\_\_\_  
T. Depth - Driller 1340 T. Depth - Logger 1340'  
Casing Depth Driller \_\_\_\_\_ Casing Depth Logger 390'  
Bit Size \_\_\_\_\_ Casing Dia. I.D. 9.80"  
Hole Dia. 10" From 0 To 390 Dia. From \_\_\_\_\_ To \_\_\_\_\_  
Type of Casing STEEL Casing Thickness 0.3"  
Type of Screen OPENHOLE Screen Int. From \_\_\_\_\_ To \_\_\_\_\_  
Type of Packing \_\_\_\_\_ Well Use \_\_\_\_\_  
Static Water Level \_\_\_\_\_ Date \_\_\_\_\_  
Yield Flow \_\_\_\_\_ Pump \_\_\_\_\_

Comments:

TYPE OF SURVEYS RUN

- |                   |                                     |               |     |
|-------------------|-------------------------------------|---------------|-----|
| Lateral 6'        | <input checked="" type="checkbox"/> | Density       | ( ) |
| Caliper           | <input checked="" type="checkbox"/> | ocf           | ( ) |
| Flow meter        | <input checked="" type="checkbox"/> | Fluid Sampler | ( ) |
| 16" B4" normals   | ( )                                 | Temperature   | ( ) |
| Neutron           | ( )                                 | Delta Temp.   | ( ) |
| Natural Gamma     | ( )                                 | SP            | ( ) |
| Fluid Resistivity | <input checked="" type="checkbox"/> |               |     |

### FLUID RESISTIVITY



Ohm-METERS

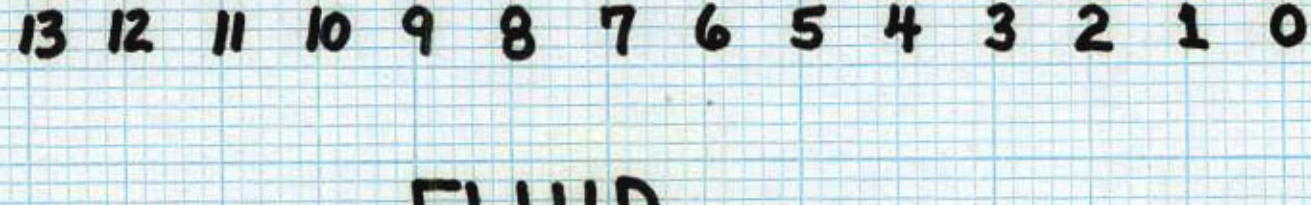

### FLUID RESISTIVITY

RECORDER/CHARTER ENGINEERING CORPORATION BUFFALO, NEW YORK



WELL LOG

WELL LOCATION

County MARTIN  
Station I. D. 0850000.58  
Date 12-03-81 Well No. MF-35  
Latitude 027°-00'-10" Longitude 080°-29'-00"  
Section 03 Township 40S Range 39E  
Owner Caukin's Phone \_\_\_\_\_  
Driller McCuller's Date Drilled \_\_\_\_\_

DATUM

K.B. \_\_\_\_\_ L.S. \_\_\_\_\_ T.O.C. 30'

FLUID QUALITY

Date 12/15/81 Time 1400 Source of Sample WELL HEAD  
Cl \_\_\_\_\_ mg/l Type of Fluid FARM WATER  
Temp. 84.6 °F Field Density \_\_\_\_\_ @ \_\_\_\_\_ °C  
T.D.S. \_\_\_\_\_ mg/l Spec. Cond. 3,078 umhos/cm  
Logged By: S. ANDERSON Witnessed By: A. TASSINARI

WELL CONSTRUCTION

Drilling Method: Rot.  Air  CT  Auger  Other \_\_\_\_\_  
T. Depth - Driller 1340' T. Depth - Logger 1340'  
Casing Depth Driller \_\_\_\_\_ Casing Depth Logger 390'  
Bit Size \_\_\_\_\_ Casing Dia. I.D. \_\_\_\_\_  
Hole Dia. 10" From 0 To 390 Dia. From \_\_\_\_\_ To \_\_\_\_\_  
Type of Casing STEEL Casing Thickness 0.3"  
Type of Screen OPENHOLE Screen Int. From \_\_\_\_\_ To \_\_\_\_\_  
Type of Packing \_\_\_\_\_ Well Use \_\_\_\_\_  
Static Water Level \_\_\_\_\_ Date \_\_\_\_\_  
Yield Flow \_\_\_\_\_ Pump \_\_\_\_\_

Comments:

TYPE OF SURVEYS RUN

- |                   |     |               |     |
|-------------------|-----|---------------|-----|
| Lateral 6'        | ( ) | Density       | ( ) |
| Caliper           | ( ) | oil           | ( ) |
| Flow meter        | ( ) | Fluid Sampler | ( ) |
| 16", 64" normals  | ( ) | Temperature   | ( ) |
| Neutron Gamma     | ( ) | Delta Temp.   | ( ) |
| Natural Gamma     | ( ) | SP            | ( ) |
| Fluid Resistivity | ( ) |               |     |

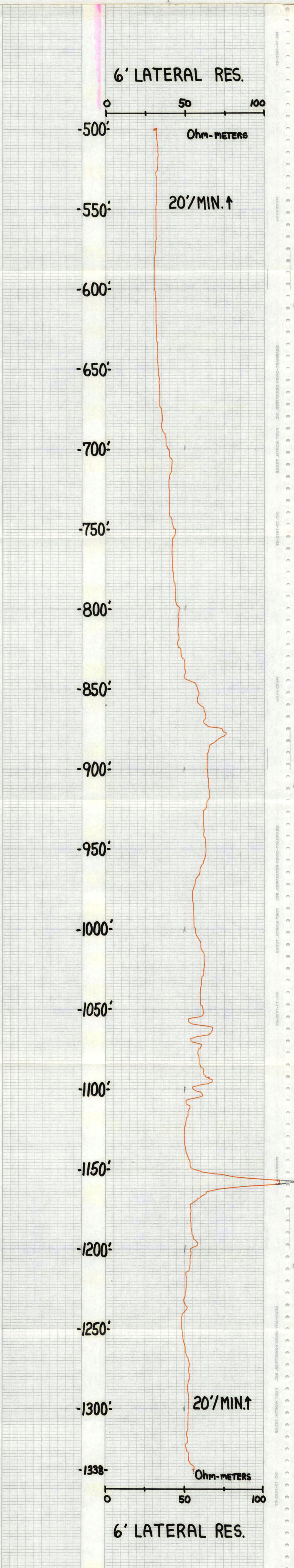



WELL LOG

WELL LOCATION

County MARTIN  
Station I. D. 085000058  
Date 12-03-81 Well No. MF-35  
Latitude 027-00-10" Longitude 080-29-00"  
Section 07 Township 40S Range 37E  
Owner Caukin's Phone \_\_\_\_\_  
Driller McCullen's Date Drilled \_\_\_\_\_

DATUM

K.B. \_\_\_\_\_ L.S. \_\_\_\_\_ T.O.C. 3.0'

FLUID QUALITY

Date 12/15/81 Time 1400 Source of Sample WELL HEAD  
Cl \_\_\_\_\_ mg/l Type of Fluid FORM WATER  
Temp. 84.6 °F Field Density \_\_\_\_\_ @ \_\_\_\_\_ °C  
T.D.S. \_\_\_\_\_ mg/l Spec. Cond. 3,078 umhos/cm  
Logged By: S. ANDERSON Witnessed By: A. TASSINARI

WELL CONSTRUCTION

Drilling Method: Rot  Air  CT  Auger  Other \_\_\_\_\_  
T. Depth - Driller 1340' T. Depth - Logger 1340'  
Casing Depth Driller \_\_\_\_\_ Casing Depth Logger 390'  
Bit Size \_\_\_\_\_ Casing Dia. I.D. \_\_\_\_\_  
Hole Dia. 10" From 0 To 390 Dia. \_\_\_\_\_ From \_\_\_\_\_ To \_\_\_\_\_  
Type of Casing STEEL Casing Thickness 0.3"  
Type of Screen OPENHOLE Screen Int. From \_\_\_\_\_ To \_\_\_\_\_  
Type of Packing \_\_\_\_\_ Well Use \_\_\_\_\_  
Static Water Level \_\_\_\_\_ Date \_\_\_\_\_  
Yield Flow \_\_\_\_\_ Pump \_\_\_\_\_

Comments:

TYPE OF SURVEYS RUN

Lateral 6'   
Calliper   
Flow meter   
16', 64" normals   
Neutron   
Natural Gamma   
Fluid Resistivity   
Density ccl   
Fluid Sampler   
Temperature   
Delta Temp.   
SP

FLOWMETER

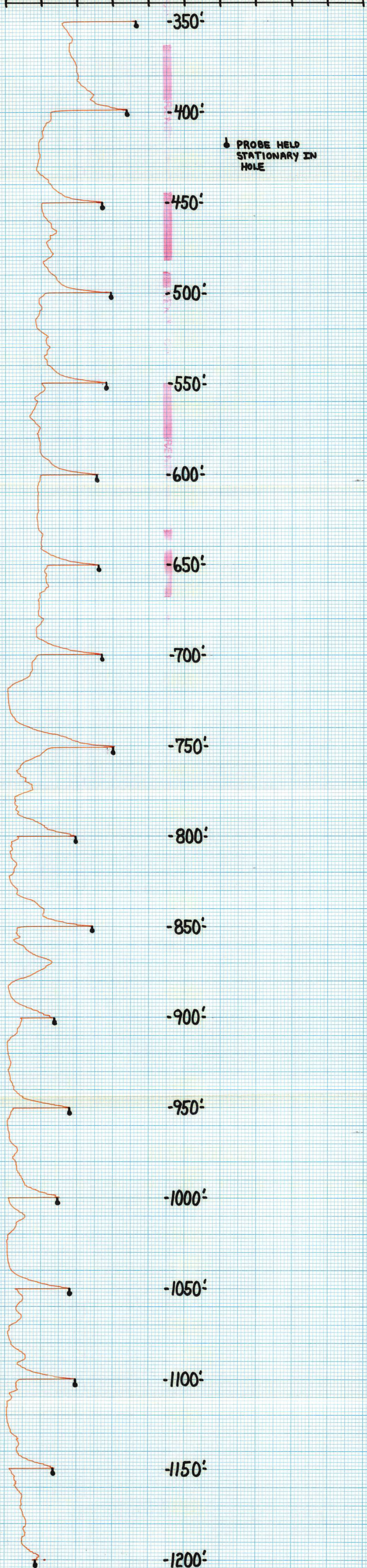
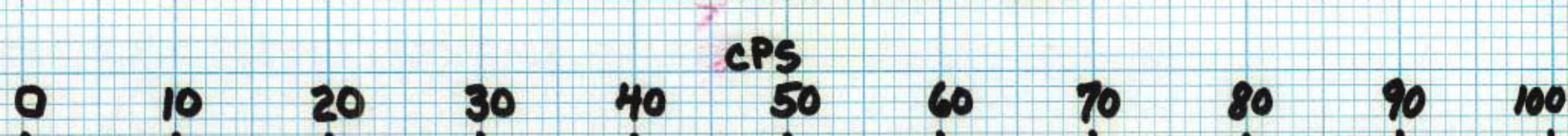

FLOWMETER

RECORDED (CHARIT) GRAPHIC CONTROLS CORPORATION BUFFALO, NEW YORK  
6339  
MADE IN U.S.A.



WELL LOG

**WELL LOCATION**  
 County MARTIN  
 Station I. D. 085000058  
 Date 12-03-81 Well No. MF-35  
 Latitude 27-00-10" Longitude 080-29-08"  
 Sec 8W 1/4 Section 03 Township 40S Range 39E  
 Owner Caukin's Phone \_\_\_\_\_  
 Driller McCullen's Date Drilled \_\_\_\_\_

**WELL CONSTRUCTION**  
 Drilling Method: Rot  Air  CT  Auger  Other \_\_\_\_\_  
 T. Depth - Driller 1340' T. Depth - Logger 1340'  
 Casing Depth Driller \_\_\_\_\_ Casing Depth Logger 390'  
 Bit Size \_\_\_\_\_ Casing Dia. I.D. \_\_\_\_\_  
 Hole Dia. 10" From 0 To 390 Dia. From \_\_\_\_\_ To \_\_\_\_\_  
 Type of Casing STEEL Casing Thickness 0.3"  
 Type of Screen OPENHOLE Screen Int. From \_\_\_\_\_ To \_\_\_\_\_  
 Type of Packing \_\_\_\_\_ Well Use \_\_\_\_\_  
 Static Water Level \_\_\_\_\_ Date \_\_\_\_\_  
 Yield Flow \_\_\_\_\_ Pump \_\_\_\_\_

**DATUM**  
 K.B. \_\_\_\_\_ L.S. \_\_\_\_\_ T.O.C. 3.0'

**FLUID QUALITY**  
 Date 12/5/81 Time 1400 Source of Sample WELL HEAD  
 Cl \_\_\_\_\_ mg/l Type of Fluid FRESH WATER  
 Temp. 84.6 °F Field Density @ \_\_\_\_\_ °C  
 T.D.S. \_\_\_\_\_ mg/l Spec. Cond. 3,028 μmhos/cm  
 Logged By: S. ANDERSON Witnessed By: A. TASSINARI  
 Comments: \_\_\_\_\_

**TYPE OF SURVEYS RUN**

Lateral 6'	<input type="checkbox"/>	Density	<input type="checkbox"/>
Caliper	<input type="checkbox"/>	cci	<input type="checkbox"/>
Flow meter	<input checked="" type="checkbox"/>	Fluid Sampler	<input type="checkbox"/>
16", 64" normals	<input type="checkbox"/>	Temperature	<input type="checkbox"/>
Neutron	<input type="checkbox"/>	Delta Temp.	<input type="checkbox"/>
Natural Gamma	<input type="checkbox"/>	SP	<input type="checkbox"/>
Fluid Resistivity	<input type="checkbox"/>		

FLOWMETER

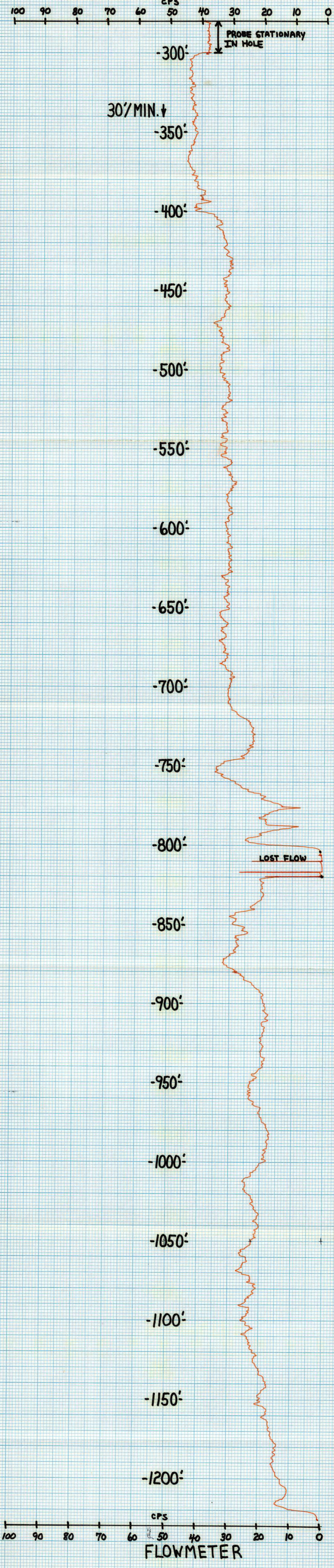

FLOWMETER



WELL LOG

WELL LOCATION

County **MARTIN**  
 Station I. D. **085000058**  
 Date **12-03-81** Well No. **MF-35**  
 Latitude **027-00-10"** Longitude **080-29-00"**  
 Section **07** Township **40s** Range **39E**  
 Owner **CAULKIN'S**  
 Driller **McCullea's** Date Drilled \_\_\_\_\_  
 WELL CONSTRUCTION  
 Drilling Method: Rot  Air  CT  Auger  Other \_\_\_\_\_  
 T. Depth - Driller **1340'** T. Depth - Logger **1340'**  
 Casing Depth Driller \_\_\_\_\_ Casing Depth Logger **390'**  
 Bit Size \_\_\_\_\_ Casing Dia. I.D. **9.80"**  
 Hole Dia. **10"** From **0** To **390** Dia. From To \_\_\_\_\_  
 Type of Casing **STEEL** Casing Thickness **0.3"**  
 Type of Screen **OPENHOLE** Screen Int. From To \_\_\_\_\_  
 Type of Packing \_\_\_\_\_ Well Use \_\_\_\_\_  
 Static Water Level \_\_\_\_\_ Date \_\_\_\_\_  
 Yield Flow \_\_\_\_\_ Pump \_\_\_\_\_

DATUM

K.B. \_\_\_\_\_ L.S. \_\_\_\_\_ T.O.C. **30'**

FLUID QUALITY

Date **12/5/81** Time **1400** Source of Sample **WELL HEAD**  
 Cl \_\_\_\_\_ mg/l Type of Fluid **FRESH WATER**  
 Temp. **84.6 °F** Field Density \_\_\_\_\_ @ \_\_\_\_\_ °C  
 T.D.S. \_\_\_\_\_ mg/l Spec. Cond. **3.078** umhos/cm  
 Logged By: **S. ANDERSON** Witnessed By: **A. TASSIMART**  
 Comments: \_\_\_\_\_

TYPE OF SURVEYS RUN

Lateral 6'	( )	Density	( )
Caliper	( )	cel	( )
Flow meter	( )	Fluid Sampler	( )
16", 64" normals	( )	Temperature	( )
Neutron	( )	Delta Temp.	( )
Natural Gamma	( )	SP	( )
Fluid Resistivity	( )		

CALIPER

HOLE DIA.



CALIPER

BUFFALO, NEW YORK  
 GRAPHIC CONTROLS CORPORATION  
 BUFFALO, NEW YORK  
 6339  
 PRINTED IN U.S.A.  
 BUFFALO, NEW YORK  
 GRAPHIC CONTROLS CORPORATION  
 BUFFALO, NEW YORK  
 6339  
 PRINTED IN U.S.A.



WELL LOG

**WELL LOCATION**  
 County MARTIN  
 Station I. D. 085000058  
 Date 12-03-81 Well No. MF-35  
 Latitude 027-00-10" Longitude 080-29-00"  
 Section 09 Township 40S Range 31E  
 Owner Cawkin's Phone \_\_\_\_\_  
 Driller McCuller's Date Drilled \_\_\_\_\_

**DATUM**  
 K.B. \_\_\_\_\_ L.S. \_\_\_\_\_ T.O.C. 3.0'

**FLUID QUALITY**  
 Date 12/15/81 Time 1400 Source of Sample Well Head  
 Cl \_\_\_\_\_ mg/l Type of Fluid FORM WATER  
 Temp. 84.6 °F Field Density \_\_\_\_\_ °C  
 T.D.S. \_\_\_\_\_ mg/l Spec. Cond. 3.078 μmhos/cm  
 Logged By: S. ANDREON Witnessed By: A. TRESSWART

**WELL CONSTRUCTION**  
 Drilling Method: Rot  Air  CT  Auger  Other \_\_\_\_\_  
 T. Depth - Driller 1340' T. Depth - Logger 1340'  
 Casing Depth Driller \_\_\_\_\_ Casing Depth Logger 390'  
 Bit Size \_\_\_\_\_ Casing Dia. I.D. 9.80"  
 Hole Dia. 10" From 0 To 390 Dia. From \_\_\_\_\_ To \_\_\_\_\_  
 Type of Casing STEEL Casing Thickness 0.3"  
 Type of Screen OPENHOLE Screen Int. From \_\_\_\_\_ To \_\_\_\_\_  
 Type of Packing \_\_\_\_\_ Well Use \_\_\_\_\_  
 Static Water Level \_\_\_\_\_ Date \_\_\_\_\_  
 Yield Flow \_\_\_\_\_ Pump \_\_\_\_\_

**TYPE OF SURVEYS RUN**

Lateral G'	<input type="checkbox"/>	Density	<input type="checkbox"/>
Caliper	<input type="checkbox"/>	oil	<input type="checkbox"/>
Flow meter	<input type="checkbox"/>	Fluid Sampler	<input type="checkbox"/>
16", 04" normals	<input type="checkbox"/>	Temperature	<input type="checkbox"/>
Neutron	<input type="checkbox"/>	Delta Temp.	<input type="checkbox"/>
Natural Gamma	<input type="checkbox"/>	SP	<input type="checkbox"/>
Fluid Resistivity	<input type="checkbox"/>		



GAMMA 500 cps T.C.-2  
 NEUTRON 500 cps T.C.-3

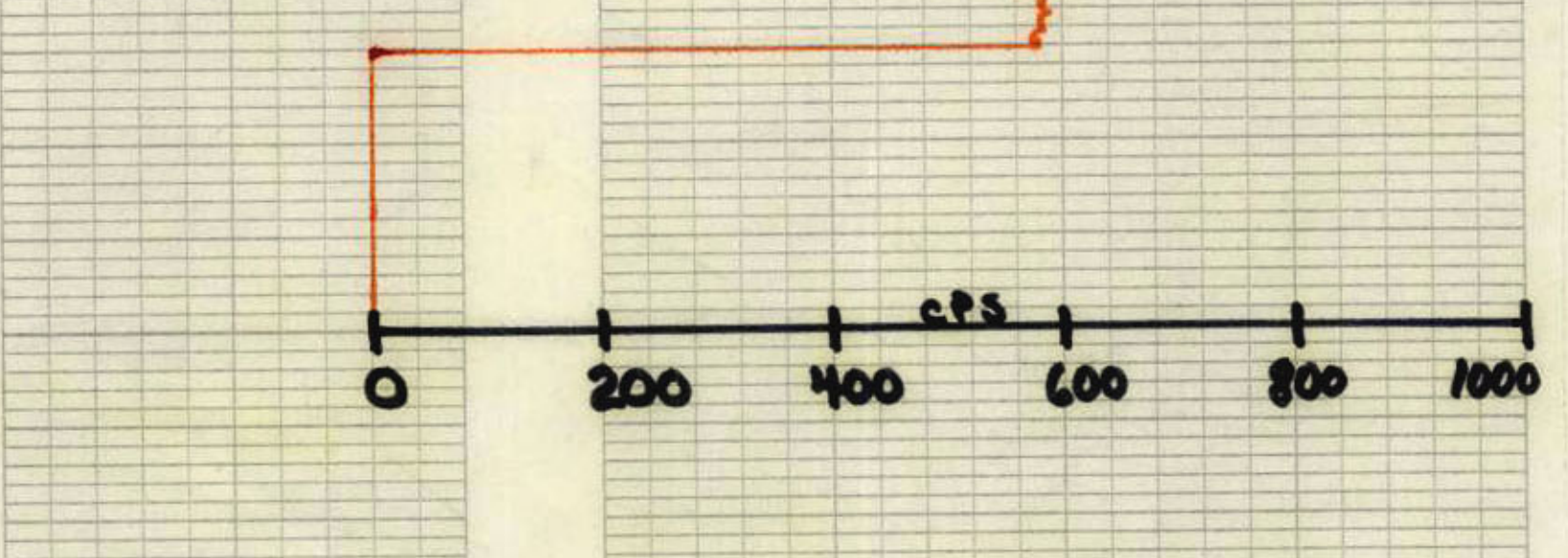
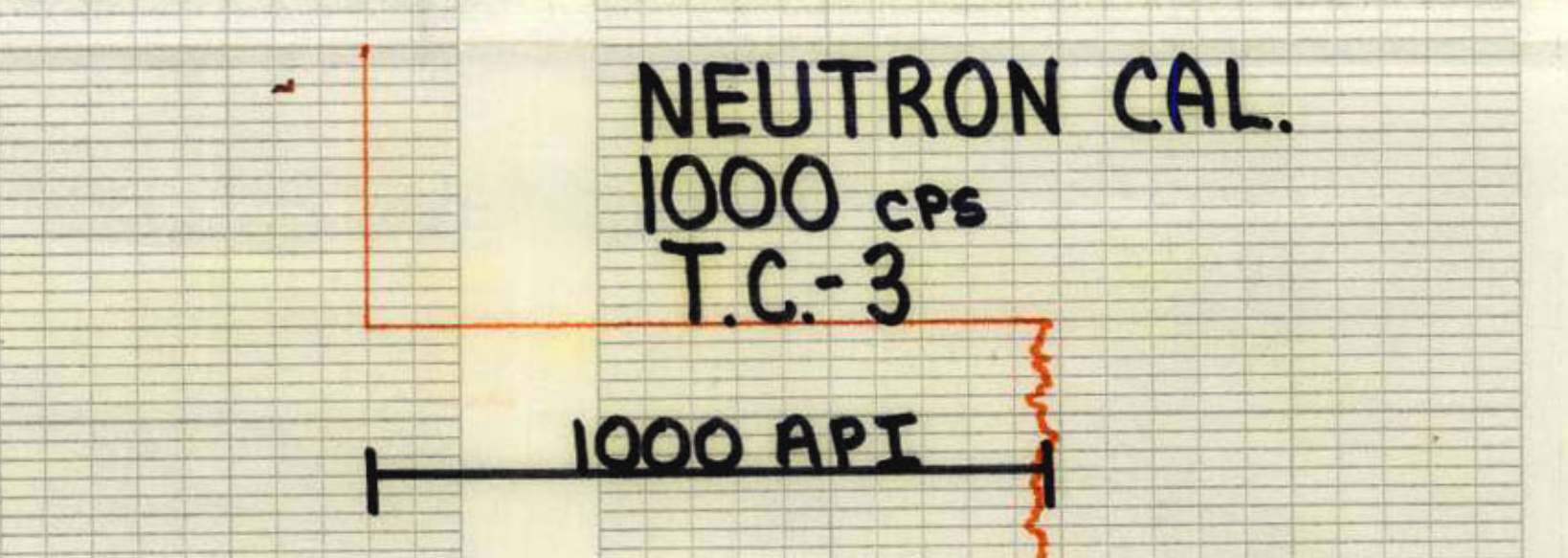
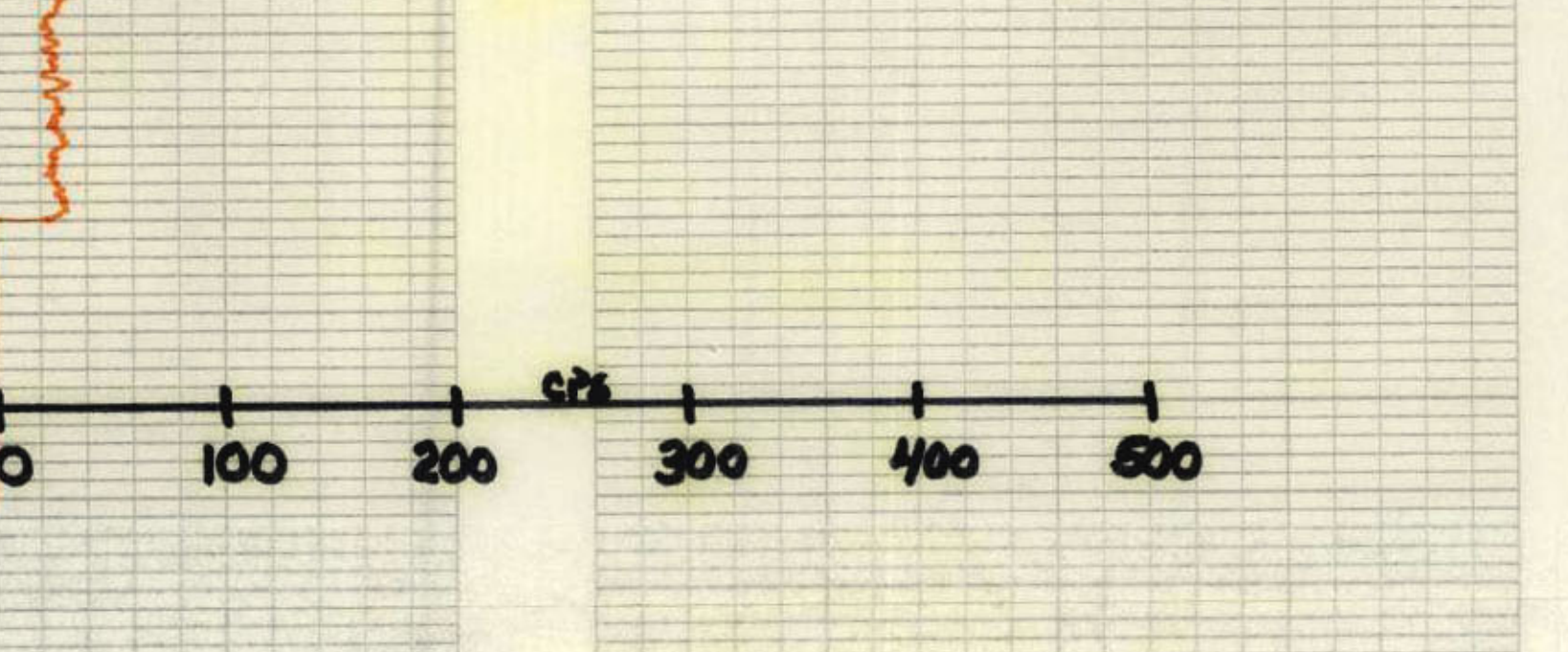
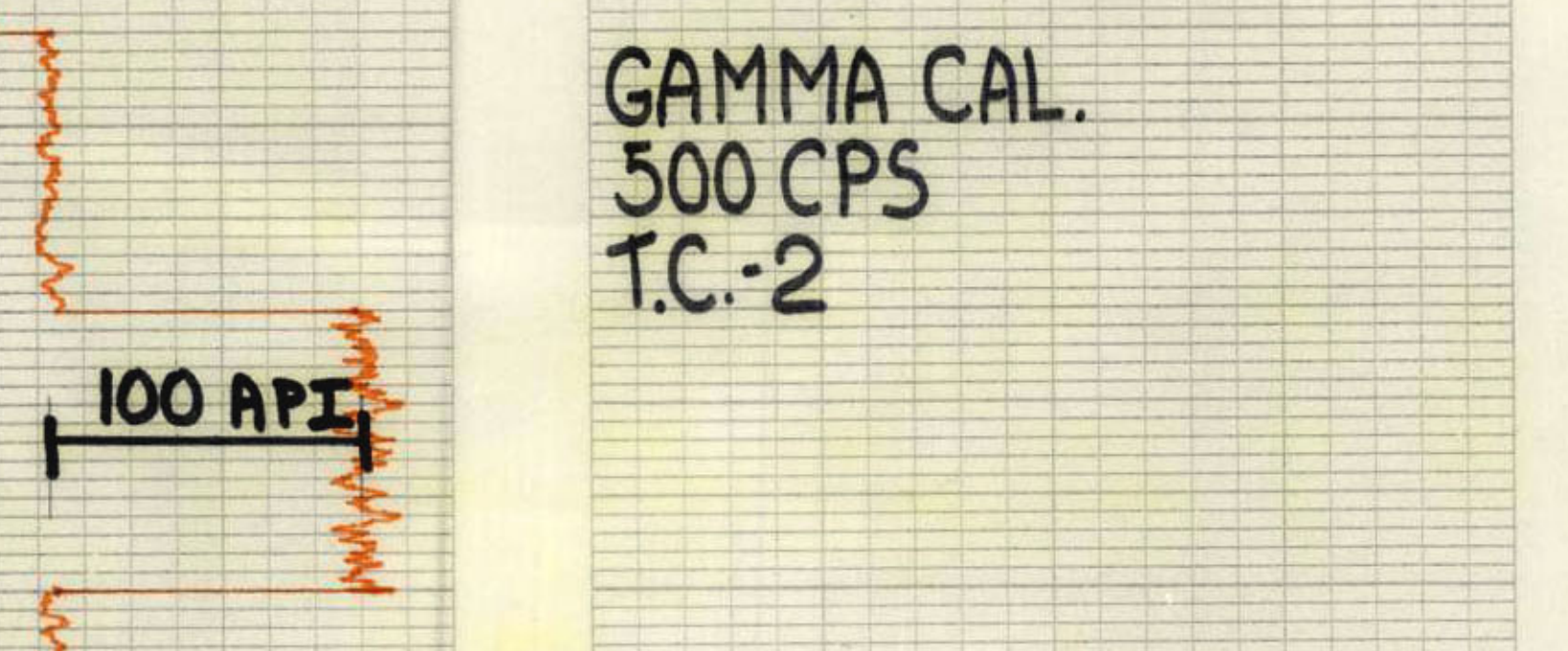



WELL LOG

WELL LOCATION

County **MARTIN**  
 Station I. D. **085000058**  
 Date **12-03-81** Well No. **MF-35**  
 Latitude \_\_\_\_\_ Longitude \_\_\_\_\_  
 Section **03** Township **40S** Range **30E**  
 Owner **Calkin's** Phone \_\_\_\_\_  
 Driller **McCuller's** Date Drilled \_\_\_\_\_  
 Drilling Method: Rot  Air  CT  Auger  Other \_\_\_\_\_  
 T. Depth - Driller **1340'** T. Depth - Logger **1340'**  
 Casing Depth Driller \_\_\_\_\_ Casing Depth Logger **390'**  
 Bit Size \_\_\_\_\_ Casing Dia. I.D. \_\_\_\_\_  
 Hole Dia. **10"** From **0** To **390** Dia. From \_\_\_\_\_ To \_\_\_\_\_  
 Type of Casing **STEEL** Casing Thickness **0.3"**  
 Type of Screen **OPENHOLE** Screen Int. From \_\_\_\_\_ To \_\_\_\_\_  
 Type of Packing \_\_\_\_\_ Well Use \_\_\_\_\_  
 Static Water Level \_\_\_\_\_ Date \_\_\_\_\_  
 Yield Flow \_\_\_\_\_ Pump \_\_\_\_\_

DATUM

K.B. \_\_\_\_\_ L.S. \_\_\_\_\_ T.O.C. **3.0'**

FLUID QUALITY

Date **12/15/81** Time **1400** Source of Sample **WELL HEAD**  
 Cl \_\_\_\_\_ mg/l Type of Fluid **Farm Water**  
 Temp. **84.6 °F** Field Density \_\_\_\_\_ @ \_\_\_\_\_ °C  
 T.D.S. \_\_\_\_\_ mg/l Spec. Cond. **3,078** μmhos/cm  
 Logged By: **S. ANDERSON** Witnessed By: **A. TASSINARI**  
 Comments: \_\_\_\_\_

TYPE OF SURVEYS RUN

Lateral 6"   
 Caliper   
 Flow meter   
 16", 64" normals   
 Neutron   
 Natural Gamma   
 Fluid Resistivity   
 Density   
 ccl   
 Fluid Sampler   
 Temperature   
 Delta Temp.   
 SP

TEMPERATURE DIFFERENTIAL TEMPERATURE GRADIENT

°F  
88 86 84



TEMPERATURE DIFFERENTIAL TEMPERATURE GRADIENT

°F  
88 86 84

6339  
 RECORDING CHART  
 GEOPHYSICAL CORPORATION  
 BUFFALO, NEW YORK