



# YOUNGQUIST BROTHERS, INC

## GEOPHYSICAL LOGGING DIVISION

### BOREHOLE IMAGING SERVICES

**BHTV LOG**  
**MONTGOMERY WATSON HARSA**  
**NORTH LEE COUNTY**  
**IW #1**  
**LEE County, Florida**

DATE	JUNE 4, 2003	
RUN NO.	THREE	
DEPTH	1830'	
DRILLER		
DEPTH	1833'	
LOGGER		
LOGGED BY	DENISON	
WITNESS	R. WALTHER	N. JOHNSON

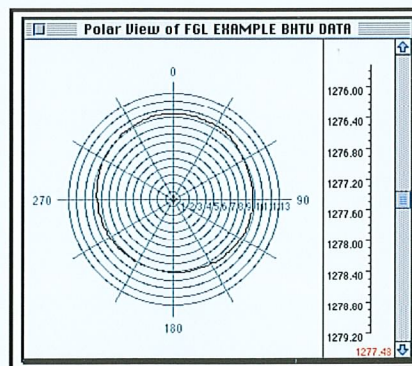
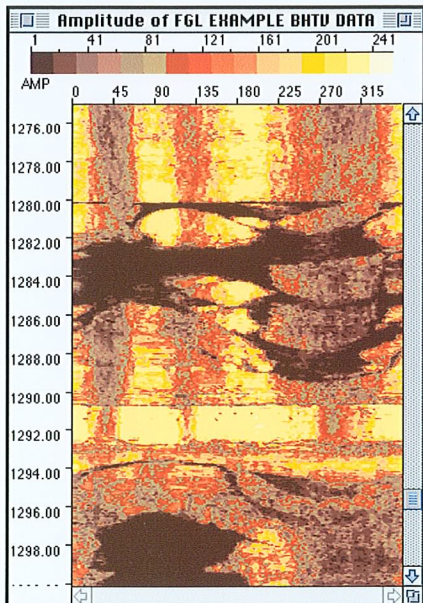
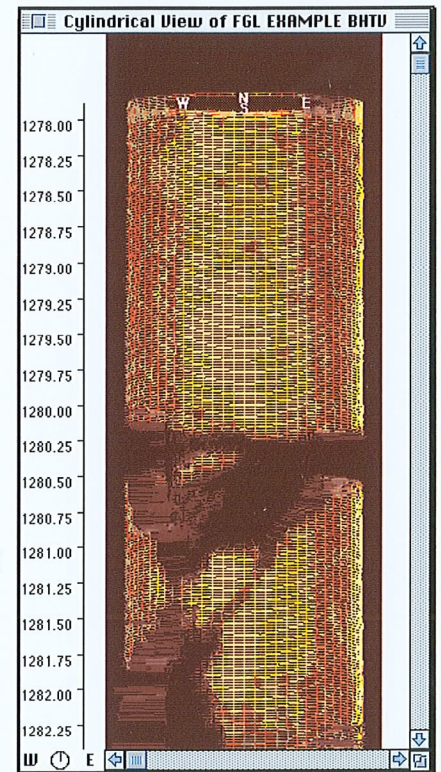



WELL NAME: IW #1

DATE LOGGED: JUNE 4, 2003

RUN: THREE

PROJECT: MWH

LOCATION: N. LEE COUNTY

DATE: JUNE 5, 2003



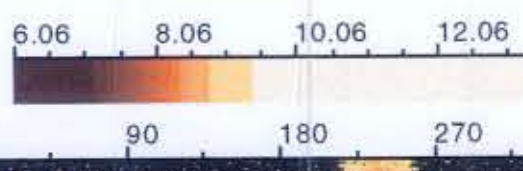



WELL NAME: IW #1

DATE LOGGED: JUNE 4, 2003

RUN: THREE

PROJECT: MWH

LOCATION: N. LEE COUNTY

DATE: JUNE 5, 2003






WELL NAME: IW #1

DATE LOGGED: JUNE 4, 2003

RUN: THREE

PROJECT: MWH

LOCATION: N. LEE COUNTY

DATE: JUNE 5, 2003

0 40 80 120 160 200 240

6.12 8.12 10.12 12.12

0 90 180 270

0 90 180 270






WELL NAME: IW #1  
DATE LOGGED: JUNE 4, 2003  
RUN: THREE

PROJECT: MWH  
LOCATION: N. LEE COUNTY  
DATE: JUNE 5, 2003



0 90 180 270

0 90 180 270






WELL NAME: IW #1

PROJECT: MWH

DATE LOGGED: JUNE 4, 2003

LOCATION: N. LEE COUNTY

RUN: THREE

DATE: JUNE 5, 2003


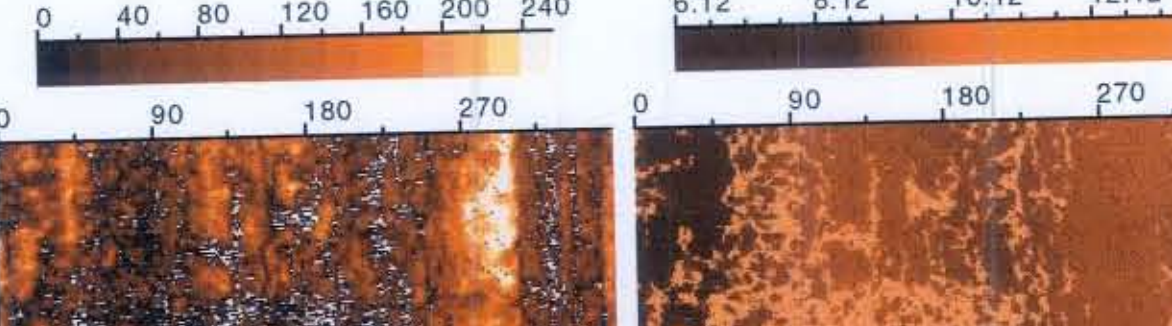



WELL NAME: IW #1  
DATE LOGGED: JUNE 4, 2003  
RUN: THREE

PROJECT: MWH  
LOCATION: N. LEE COUNTY  
DATE: JUNE 5, 2003





WELL NAME: IW #1  
DATE LOGGED: JUNE 4, 2003  
RUN: THREE

PROJECT: MWH  
LOCATION: N. LEE COUNTY  
DATE: JUNE 5, 2003


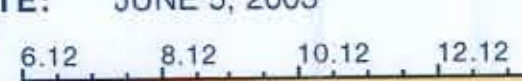
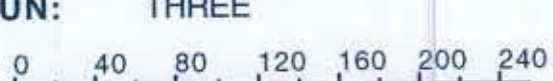



WELL NAME: IW #1  
DATE LOGGED: JUNE 4, 2003  
RUN: THREE

PROJECT: MWH  
LOCATION: N. LEE COUNTY  
DATE: JUNE 5, 2003





WELL NAME: IW #1  
DATE LOGGED: JUNE 4, 2003  
RUN: THREE

PROJECT: MWH  
LOCATION: N. LEE COUNTY  
DATE: JUNE 5, 2003

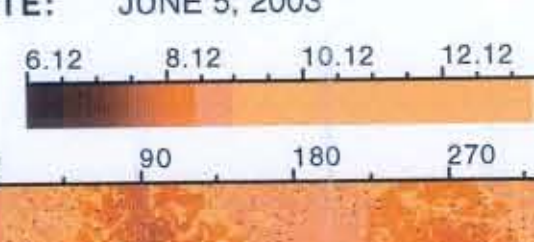

0 90 180 270

0 90 180 270





WELL NAME: IW #1

DATE LOGGED: JUNE 4, 2003

RUN: THREE

PROJECT: MWH

LOCATION: N. LEE COUNTY

DATE: JUNE 5, 2003

