YOUNGQUIST
BROTHERS, Inc
GEOPHYSICAL LOGGING DIVISION

XY CALIPER
GAMMA RAY
LOG

Company	CITY OF CAPE CORAL
Well	PRODUCTION WELL # 1N
Field	NORTH WELL FIELD
County	LEE
State	FLORIDA

Company	CITY OF CAPE CORAL		
Well	PRODUCTION WELL # 1N		
Field	NORTH WELL FIELD		
County	LEE	**State**	FLORIDA

Location

Other Services
SEE
COMMENTS

Permanent Datum	PAD	Elevation	
Log Measured From	PAD		
Drilling Measured From	PAD		

Elevation
K.B.
D.F.
G.L.

Date	28-MAY-2008		
Run Number	ONE		
Depth Driller	762'		
Depth Logger	732'		
Bottom Logged Interval	762'		
Top Log Interval	CASING		
Open Hole Size	12.25"		
Type Fluid	WATER		
Density / Viscosity	NA		
Max. Recorded Temp.	88 DEGF.		
Estimated Cement Top	NA		
Time Well Ready	ON ARRIVAL		
Time Logger on Bottom	0000		
Equipment Number	102		
Location	FT. MYERS		
Recorded By	LEE		
Witnessed By	FAIT		

Borehole Record				Borehole Record			
Run Number	Bit	From	To	Run Number	Bit	From	To
	12.25"	CASING	762'				

Casing Record	Size	Wgt/Ft	Top	Bottom
Casing String	12"	NA	SURFACE	499'
Casing String				
Casing String				
Casing String				

<<< Fold Here >>>

All interpretations are opinions based on inferences from electrical or other measurements and we cannot and do not guarantee the accuracy or correctness of any interpretation, and we shall not, except in the case of gross or willful negligence on our part, be liable or responsible for any loss, costs, damages, or expenses incurred or sustained by anyone resulting from any interpretation made by any of our officers, agents or employees. These interpretations are also subject to our general terms and conditions set out in our current Price Schedule.

Comments

DIL/LL3/SP
BHC SONIC/VDL
FLOWMETER
FCT
DHTVS

YOUNGQUIST
BROTHERS, Inc
GEOPHYSICAL LOGGING DIVISION

MAIN PASS

Database File: capepw1n.db
Dataset Pathname: XYCMP
Presentation Format: GRXYC
Dataset Creation: Wed May 28 10:40:07 2008 by Calc 6.2_B4
Charted by: Depth in Feet scaled 1:1200

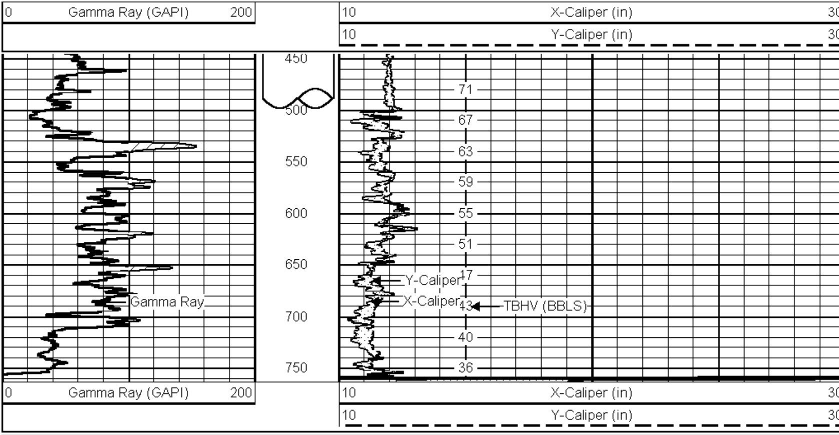

YOUNGQUIST BROTHERS, Inc
GEOPHYSICAL LOGGING DIVISION

MAIN PASS

Database File: capepw1n.db
Dataset Pathname: XYCMP
Presentation Format: GRXYC
Dataset Creation: Wed May 28 10:40:07 2008 by Calc 6.2_B4
Charted by: Depth in Feet scaled 1:600

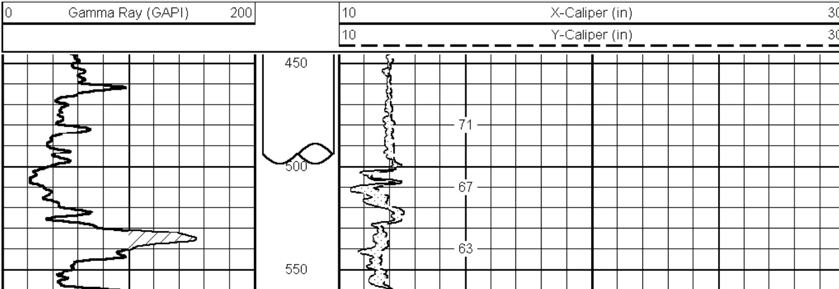

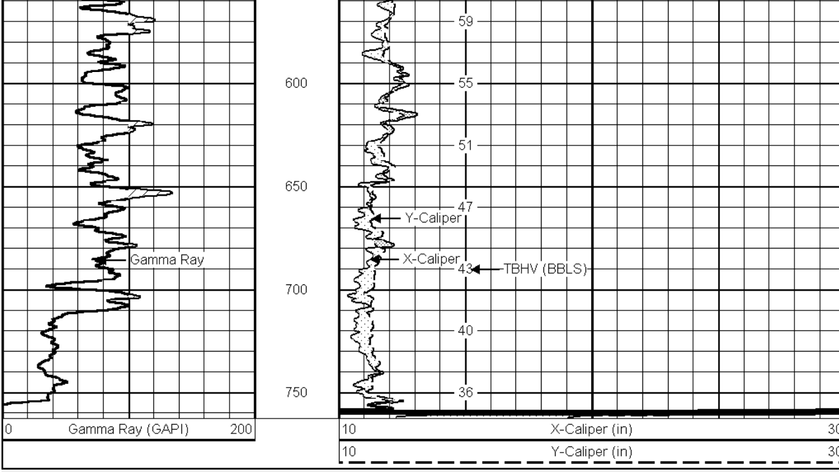

YOUNGQUIST
BROTHERS, Inc
GEOPHYSICAL LOGGING DIVISION

MAIN PASS

Database File: capepw1n.db
Dataset Pathname: XYCMP
Presentation Format: GRXYC
Dataset Creation: Wed May 28 10:40:07 2008 by Calc 6.2_B4
Charted by: Depth in Feet scaled 1:240

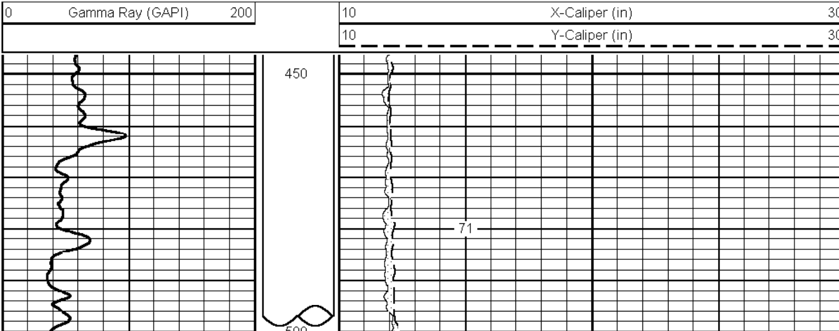

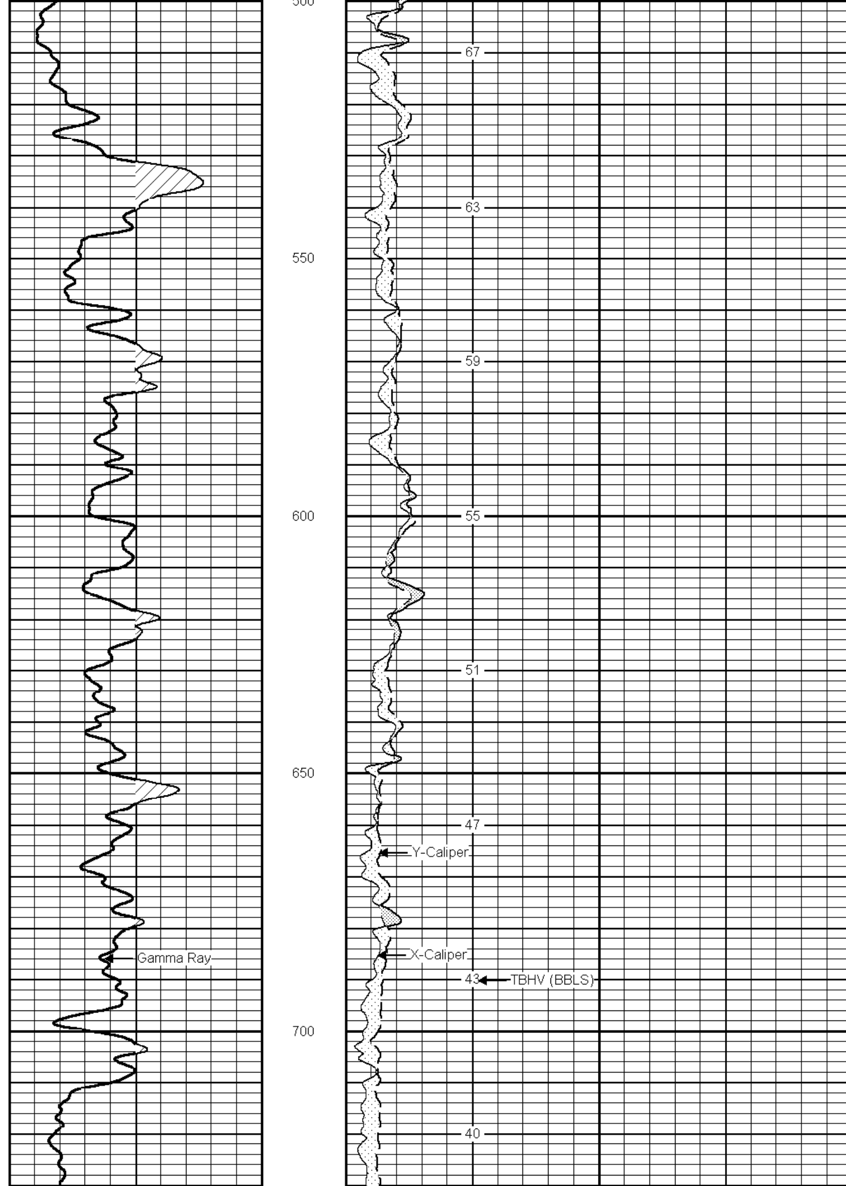

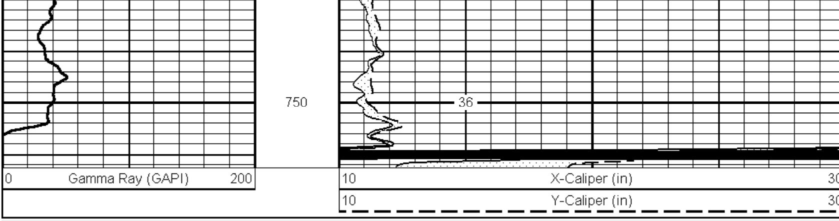

YOUNGQUIST
BROTHERS, Inc
GEOPHYSICAL LOGGING DIVISION

REPEAT PASS

Database File: capepw1n.db
Dataset Pathname: XYCRP1
Presentation Format: GRXYC
Dataset Creation: Wed May 28 10:42:59 2008 by Calc 6.2_B4
Charted by: Depth in Feet scaled 1:240

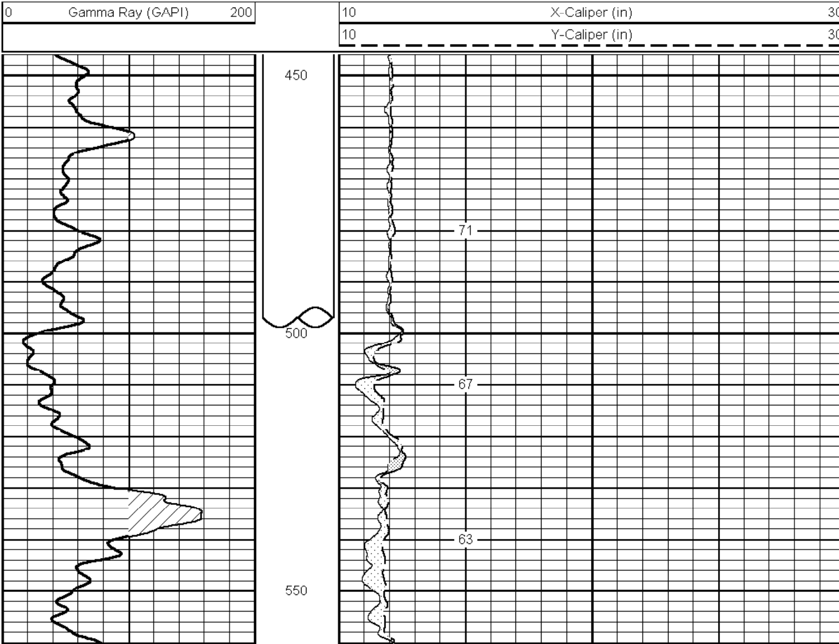

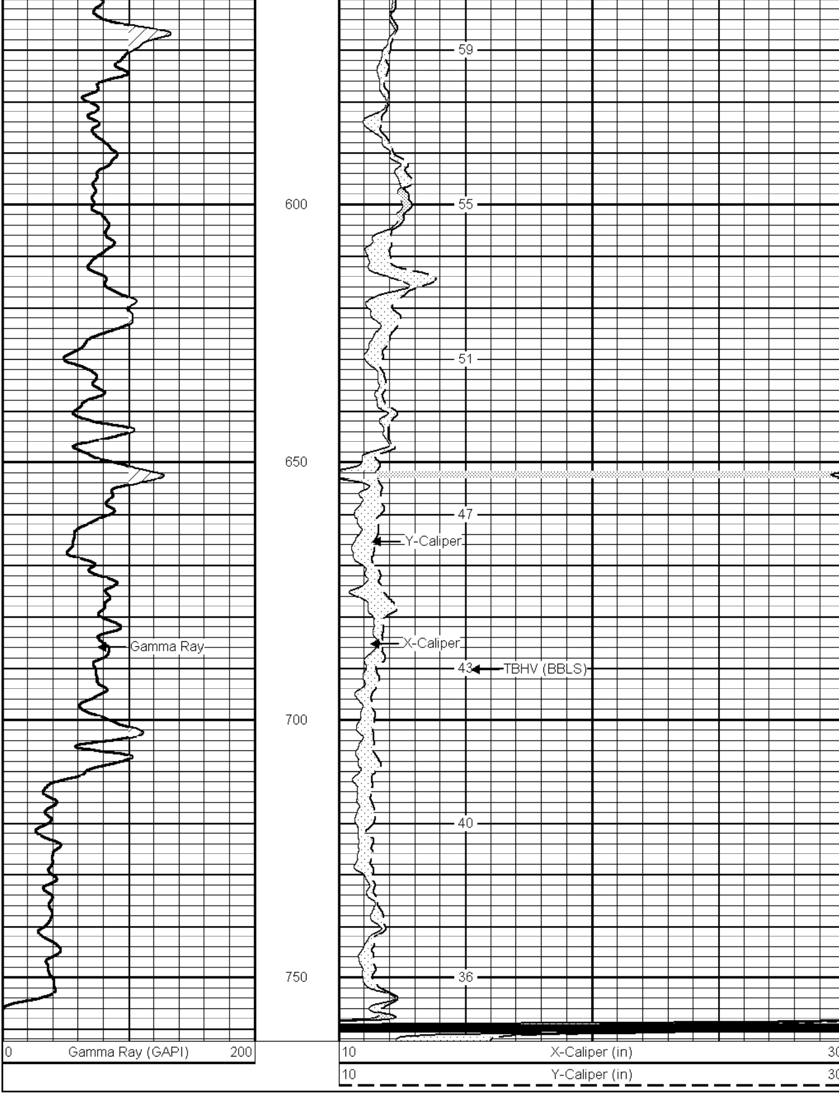

XY Caliper Calibration Report

Serial Number/Model: 01LM-XYCLM
Performed: Wed May 28 08:52:07 2008

Ring			X Caliper		Y Caliper	
1:	10	in	876.276	cps	856.857	cps
2:	12	in	889	cps	880	cps
3:	20	in	956.056	cps	969.069	cps
4:	30	in	1058.76	cps	1076.28	cps
5:		in		cps		cps
6:		in		cps		cps

Gamma Ray Calibration Report

Serial Number:	15	
Tool Model:	GROH	
Performed:	Thu Apr 03 12:14:11 2008	
Calibrator Value:	120	GAPI
Background Reading:	11.6116	cps
Calibrator Reading:	87.0871	cps
Sensitivity:	1.58992	GAPI/cps

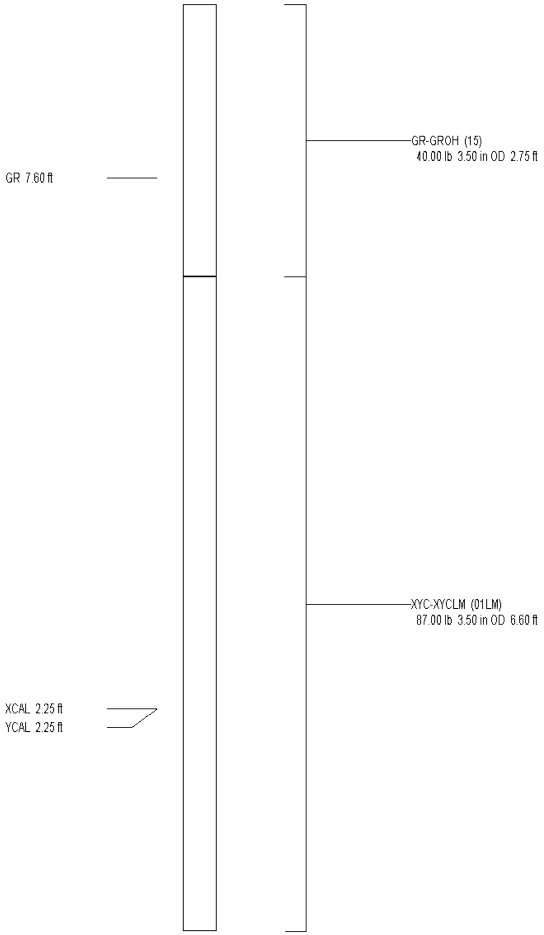

Dataset:	run1/XYCRP1
Total Length:	9.35 ft
Total Weight:	127.00 lb
O.D.	3.50 in