



# SOUTH FLORIDA WATER MANAGEMENT DISTRICT

Rev. 1/16

DB Hydro Station Names: <b>S356GW1</b> <b>S356GW2</b> <b>S356GW3</b> <b>S356GW4</b>	DB Hydro Site Name: <b>S356GW</b> <b>S356GW</b> <b>S356GW</b> <b>S356GW</b>	Agency: <b>WMD</b> <b>WMD</b> <b>WMD</b> <b>WMD</b>	Date of Field Work: <b>02-may-16</b>
Party Chief: <b>Ebanks</b>	Field Book: <b>SCADA12</b>	Page <b>21</b>	Prepared by: <b>H. Ehmke</b>

### SITE SPECIFIC DATA

Site Benchmark: <b>S334</b>	Benchmark Elevation (NAVD88) <b>12.208</b>	Corpscon 6.0.1 Conversion Factor (NAVD88 to NGVD29) <b>+1.558</b>
Reference Elevation(s) (NAVD88): S356GW1 El. <b>10.53</b> S356GW2 El. <b>10.31</b> S356GW3 El. <b>10.04</b> S356GW4 El. <b>10.60</b>	Existing Brass Tag Elevation (Datum): <b>None</b>	Calibration Port Elevation(s) (NAVD88): <b>Not Applicable</b>

Ground Elevation (NAVD88): <b>Not taken</b>	Pad Elevation (NAVD88): <b>Not Applicable</b>
---------------------------------------------	-----------------------------------------------

### GEOGRAPHIC DATA

Section <b>2</b>	Township <b>54</b> South	Range <b>38</b> East	
Approximate Center of Well complex	Latitude: <b>25°45'41.28"</b>	Longitude: <b>80°30'04.71"</b>	Source: Scaled pick point on Google Earth
	State Plane Coordinates	Northing (Y) =	Easting (X) =

**Notes:**

**NAVD88** – North American Vertical Datum of 1988  
**NGVD29**- National Geodetic Vertical Datum of 1929  
**Corpscon 6.0.1** - A U.S. Army Corps of Engineers Engineering Research and Development Center Topographic Engineering Center Alexandria, Virginia Windows-based program to convert coordinates and elevations between datum's using vertcon05.txt and vertcon05.05 files supplied by the U.S. Army Corps of Engineers South Atlantic Division, Jacksonville Fl.

### PICTURES

Aerial Overall Site

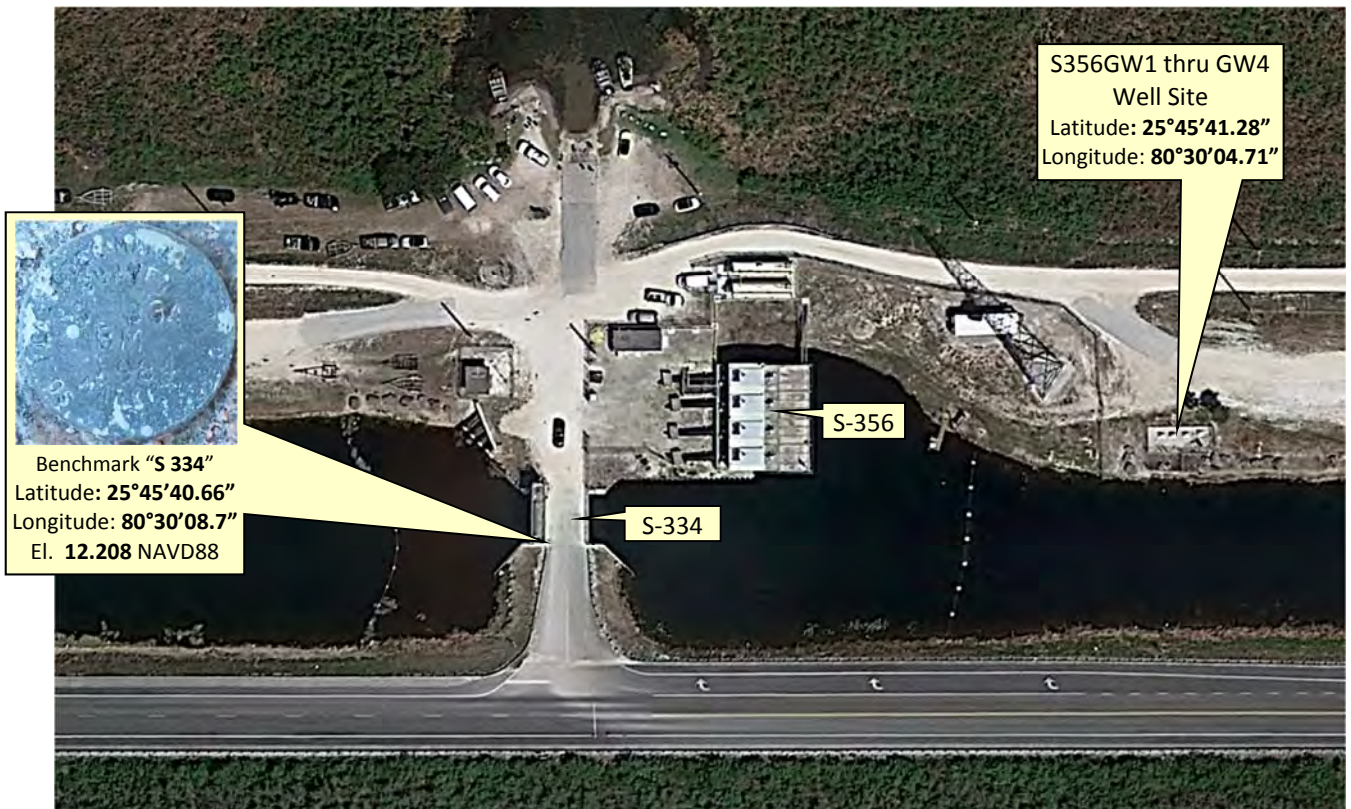

Not to scale (Google Earth product)





# SOUTH FLORIDA WATER MANAGEMENT DISTRICT

Rev. 1/16

Overall



Looking Southerly Oblique (Not to scale) 26-apr-16



Looking Easterly Oblique (Not to scale) 20-jun-16





# SOUTH FLORIDA WATER MANAGEMENT DISTRICT

Rev. 1/16

S356GW1 Well Head

Looking Southerly Oblique (Not to scale) 10-nov-17



S365GW1  
Reference Point  
El. 10.53 NAVD88

**Note:**  
The brass tags were re-stamped  
for the 10-nov-17 re-assignment  
of well names only.





# SOUTH FLORIDA WATER MANAGEMENT DISTRICT

Rev. 1/16

S356GW2 Well Head

Looking Southerly Oblique (Not to scale) 10-nov-17



S365GW2  
Reference Point  
El. 10.31 NAVD88

**Note:**  
The brass tags were re-stamped  
for the 10-nov-17 re-assignment  
of well names only.







# SOUTH FLORIDA WATER MANAGEMENT DISTRICT

Rev. 1/16

S356GW3 Well Head

Looking Southerly Oblique (Not to scale) 10-nov-17



S365GW3  
Reference Point  
El. 10.04 NAVD88

**Note:**  
The brass tags were re-stamped  
for the 10-nov-17 re-assignment  
of well names only.

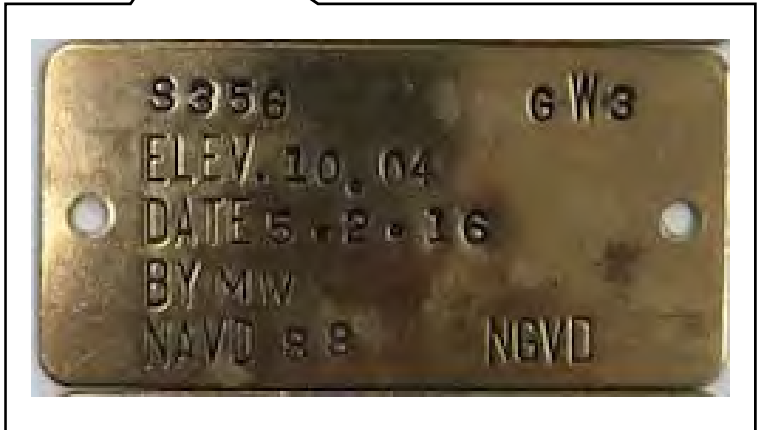



# SOUTH FLORIDA WATER MANAGEMENT DISTRICT

Rev. 1/16

S356GW4 Well Head

Looking Southerly Oblique (Not to scale) 02nov-17



S365GW4  
Reference Point  
El. 10.60 NAVD88

**Note:**  
The brass tags were re-stamped  
for the 10-nov-17 re-assignment  
of well names only.

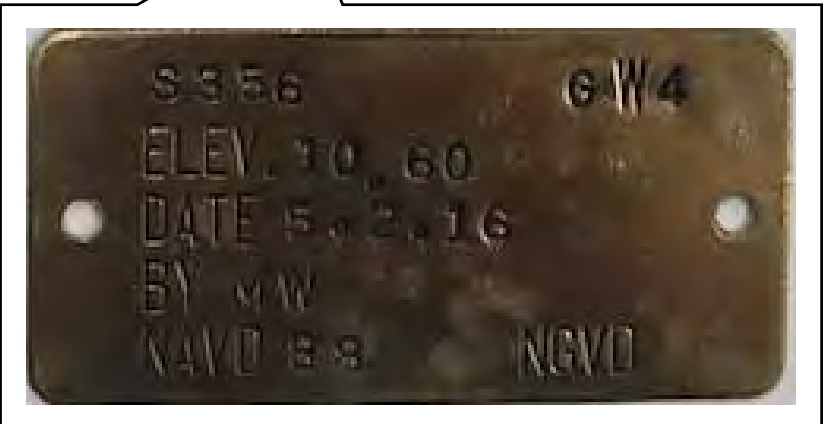



hec 1 TWP 54 Rge 38 Ebanks Rodriguez 2

Re-Survey S-356 GW walls. see Seada FB #11 pg. 78

HTA	f	H.I.	-	Elev	Remarks
BM S-334	0.76	<del>12.98</del>		<del>12.22</del> <b>12.208</b>	
S-356 GW 1		<b>12.968</b>	2.38	10.60	West wall
S-356 GW 4			2.45	10.53	EAST of West wall
S-356 GW 3			2.67	10.31	West of EAST wall
S-356 GW 2			2.94	10.04	EAST wall
BM S-334			0.76	<del>12.22</del>	
				<b>12.208</b>	

hec. TWP Rge Ebanks Rodriguez

Verify Staff Gage @ S 9 x - N

HTA	+	H.I.	-	Elev	Remarks
BM FCE	S-10	12.26		7.16	
S 1566					
W/S			6.67	5.59	5.61 Gage

**10.588**

**10.518**

**10.298**

**10.028**



From the "ngvd29.txt" file provided by NGS for the CERP Geodetic Vertical Control Project.						
Line/Part: L26195		SSN+: mark floated, SSN*: mark constrained, SSN#: mark floated & constrained				
Mark ID	SSN	PID	Designation	Geopotential	Elevation	Codes
804	0025	AJ8366	S 334	4.1136	4.1975	

## The NGS Data Sheet

See file [dsdata.txt](#) for more information about the datasheet.

```

PROGRAM = datasheet95, VERSION = 8.8
1      National Geodetic Survey,  Retrieval Date = MARCH 15, 2016
AJ8366 *****
AJ8366 DESIGNATION - S 334
AJ8366 PID - AJ8366
AJ8366 STATE/COUNTY- FL/MIAMI-DADE
AJ8366 COUNTRY - US
AJ8366 USGS QUAD - COOPERTOWN (1973)
AJ8366
AJ8366 *CURRENT SURVEY CONTROL
AJ8366
AJ8366* NAD 83(1986) POSITION- 25 45 41. (N) 080 30 07. (W) SCALED
AJ8366* NAVD 88 ORTHO HEIGHT - 3.721 (meters) 12.21 (feet) ADJUSTED
AJ8366
AJ8366 GEOID HEIGHT - -24.671 (meters) GEOID12B
AJ8366 DYNAMIC HEIGHT - 3.715 (meters) 12.19 (feet) COMP
AJ8366 MODELED GRAVITY - 979,030.1 (mgal) NAVD 88
AJ8366
AJ8366 VERT ORDER - FIRST CLASS II
AJ8366
AJ8366.The horizontal coordinates were scaled from a topographic map and have
AJ8366.an estimated accuracy of +/- 6 seconds.
AJ8366.
AJ8366.The orthometric height was determined by differential leveling and
AJ8366.adjusted by the NATIONAL GEODETIC SURVEY
AJ8366.in July 2006.
AJ8366
AJ8366.Significant digits in the geoid height do not necessarily reflect accuracy.
AJ8366.GEOID12B height accuracy estimate available here.
AJ8366
AJ8366.Photographs are available for this station.
AJ8366
AJ8366.The dynamic height is computed by dividing the NAVD 88
AJ8366.geopotential number by the normal gravity value computed on the
AJ8366.Geodetic Reference System of 1980 (GRS 80) ellipsoid at 45
AJ8366.degrees latitude (g = 980.6199 gals.).
AJ8366
AJ8366.The modeled gravity was interpolated from observed gravity values.
AJ8366
AJ8366; North East Units Estimated Accuracy
AJ8366;SPC FL E - 158,280. 249,960. MT (+/- 180 meters Scaled)
AJ8366
AJ8366 SUPERSEDED SURVEY CONTROL
AJ8366
AJ8366 NAVD 88 (06/21/02) 3.723 (m) 12.21 (f) SUPERSEDED 1 2
AJ8366
AJ8366.Superseded values are not recommended for survey control.
AJ8366
AJ8366.NGS no longer adjusts projects to the NAD 27 or NGVD 29 datums.
AJ8366.See file dsdata.txt to determine how the superseded data were derived.
AJ8366

```



AJ8366\_U.S. NATIONAL GRID SPATIAL ADDRESS: 17RNJ499493 (NAD 83)

AJ8366

AJ8366\_MARKER: DD = SURVEY DISK

AJ8366\_SETTING: 37 = SET IN A MASSIVE RETAINING WALL

AJ8366\_SP\_SET: STRUCTURE RETAINING WALL

AJ8366\_STAMPING: BM S-334 1984

AJ8366\_MARK LOGO: SFLWMD

AJ8366\_MAGNETIC: N = NO MAGNETIC MATERIAL

AJ8366\_STABILITY: B = PROBABLY HOLD POSITION/ELEVATION WELL

AJ8366\_SATELLITE: THE SITE LOCATION WAS REPORTED AS SUITABLE FOR

AJ8366+SATELLITE: SATELLITE OBSERVATIONS - November 15, 2015

AJ8366

AJ8366	HISTORY	- Date	Condition	Report By
AJ8366	HISTORY	- 1984	MONUMENTED	SFLWMD
AJ8366	HISTORY	- 20001202	GOOD	FLDEP
AJ8366	HISTORY	- 20050317	GOOD	FLDEP
AJ8366	HISTORY	- 20151115	GOOD	GEOCAC

AJ8366

AJ8366 STATION DESCRIPTION

AJ8366

AJ8366'DESCRIBED BY FL DEPT OF ENV PRO 2000 (JLM)

AJ8366'THE MARK IS ABOUT 11.3 MI (18.2 KM) NORTHWEST OF HIALEAH, 25.0 MI

AJ8366'(40.2 KM) NORTH-NORTHWEST OF MIAMI, 18.5 MI (29.8 KM) NORTH OF

AJ8366'HOMESTEAD, IN SECTION 2, TOWNSHIP 54 SOUTH, RANGE 38 EAST. TO REACH

AJ8366'THE MARK FROM THE JUNCTION OF STATE ROAD 997 (KROME AVE SW 177 AVE)

AJ8366'AND U.S. HIGHWAY 41 (TAMIAMI TRAIL SW 8TH ST) ABOUT 10.0 MI (16.1 KM)

AJ8366'SOUTHWEST OF HIALEAH, GO WEST ON U.S. HIGHWAY 41 (TAMIAMI TRAIL SW

AJ8366'8TH ST) FOR 1.3 MI (2.1 KM) TO THE JUNCTION OF AN ACCESS ROAD (WATER

AJ8366'CONTROL STRUCTURE S-334) ON THE RIGHT, TURN RIGHT ON THE ACCESS ROAD

AJ8366'AND GO NORTH CROSSING OVER THE BRIDGE SPANNING A CANAL FOR 0.05 MI

AJ8366'(0.08 KM) TO THE T-JUNCTION OF A LEVEE NUMBER 30, TURN LEFT ON THE

AJ8366'LOWER LEVEE ROAD AND GO WEST FOR 0.05 MI (0.08 KM) TO THE MARK ON THE

AJ8366'LEFT, SET FLUSH IN THE TOP OF THE SOUTH RETAINING WALL OF THE WATER

AJ8366'Structure. LOCATED 99.0 FT (30.2 M) NORTH OF THE CENTERLINE OF U.S.

AJ8366'HIGHWAY 41, 11.5 FT (3.5 M) WEST OF THE APPROXIMATE CENTERLINE OF THE

AJ8366'BRIDGE ROAD AND 2.0 FT (0.6 M) NORTH OF A METAL GUARDRAIL. NOTE FOR

AJ8366'KEY CONTACT SOUTH FLORIDA WATER MANAGEMENT DISTRICT AT 2195 NORTHEAST

AJ8366'8TH STREET HOMESTEAD, FL 33033, PHONE NUMBER 305-242-5955.

AJ8366

AJ8366 STATION RECOVERY (2005)

AJ8366

AJ8366'RECOVERY NOTE BY FL DEPT OF ENV PRO 2005 (JLM)

AJ8366'RECOVERED AS DESCRIBED.

AJ8366

AJ8366 STATION RECOVERY (2015)

AJ8366

AJ8366'RECOVERY NOTE BY GEOCACHING 2015 (KEN)

AJ8366'RECOVERED IN GOOD CONDITION.

\*\*\* retrieval complete.

Elapsed Time = 00:00:02



# Office

## Project

16 February 2018

### INPUT

Geographic, flhpgn - Florida HPGN  
Vertical - NAVD88, U.S. Feet

### OUTPUT

State Plane, flhpgn - Florida HPGN  
0901 - Florida East, U.S. Feet  
Vertical - NGVD29 (Custom), U.S. Feet

---

#### S-356GW1

1/4

**Latitude:** 25 45 41.2  
**Longitude:** 80 30 04.7  
**Elevation/Z:** 0

**Northing/Y:** 519298.073  
**Easting/X:** 820293.666  
**Elevation/Z:** 1.558  
**Convergence:** 0 13 00.29879  
**Scale Factor:** 0.999972067  
**Combined Factor:** 0.999975854

---

#### S-356GW2

2/4

**Latitude:** 25 45 41.2  
**Longitude:** 80 30 04.6  
**Elevation/Z:** 0

**Northing/Y:** 519298.107  
**Easting/X:** 820302.808  
**Elevation/Z:** 1.558  
**Convergence:** 0 13 00.34226  
**Scale Factor:** 0.999972070  
**Combined Factor:** 0.999975857

---

#### S-356GW3

3/4

**Latitude:** 25 45 41.3  
**Longitude:** 80 30 04.5  
**Elevation/Z:** 0

**Northing/Y:** 519308.238  
**Easting/X:** 820311.912  
**Elevation/Z:** 1.558  
**Convergence:** 0 13 00.38650  
**Scale Factor:** 0.999972073  
**Combined Factor:** 0.999975860

---

#### S-356GW4

4/4

**Latitude:** 25 45 41.3  
**Longitude:** 80 30 04.8  
**Elevation/Z:** 0

**Northing/Y:** 519308.134  
**Easting/X:** 820284.486  
**Elevation/Z:** 1.558  
**Convergence:** 0 13 00.25611  
**Scale Factor:** 0.999972063  
**Combined Factor:** 0.999975850

---

Remark:

Corpscon v6.0.1, U.S. Army Corps of Engineers



## Ehmke, Howard

---

**From:** Smith, Keith R.  
**Sent:** Wednesday, August 16, 2017 7:12 AM  
**To:** Ehmke, Howard  
**Cc:** Horan, Michael; Lindstrom, Linda  
**Subject:** S-356 Wells

Howard:

We have four monitor wells at the S-356 pump station that were installed a couple of years ago. When the telemetry was installed, the well names were switched from what they were originally named. We are in the process of having the names changed back to the original names (it has been discussed and approved at change control). So, according to Garnett, we need to have new brass tags printed before we can rename the wells and switch the equipment in the field so the data comes through properly. Please let me know what I need to do to have the new brass tags made. Well info is listed below:

Current Well Name	Proposed Well Name
S356GW1	S356GW4
S356GW2	S356GW3
S356GW3	S356GW2
S356GW4	S356GW1

Note that we don't need a new survey, only the new brass tags reflecting the original wells names. Contact me with any questions. Thanks.

**Keith R. Smith, P.G.**  
Lead Hydrogeologist  
Resource Evaluation Section  
South Florida Water Management District  
(561) 682-6629  
ksmith@sfwmd.gov



## REGISTRATION WORKSHEET - S-356GW Addendum

Site Name: **S-356GW** Today's Date: **8/21/2017** Type Recorder:   
 Activity: **Addendum** Effective Date:  Start Date of Data :   
 Customer: **Carlos Gomez/SCADA Eng.** Bus. Area: **SCADA** Agency: **SFWMD** Internal Order:   
 Project Manager: **E. Ebanks** Bus. Area: **InfrStr.Mgt/Survey** Agency: **SFWMD** Fund:   
 Contract #:   
 Project Name:  Legal Mandate:

Short Common Name / Description:

Proj. Mgr. Notes: Measuring Point ELEV. for four (4) GW Wells.. (NAVD 88 Offset = + 1.56' to NGVD 29) Addendum Added to Re-Assign I.D. Of Wells at S-356...

Site Directions: In Miami Dade... From Krome Ave. / Tamiami Tr. (US 41) .. Go west on US 41 for 1.3 mls to S-334... Site is located 250' +/- East of S-334 on North Bank of Canal (Near TW Well)

Site Address (if any):

Transportation: **Std Vehicle** Lock type or combination: **Abloy S** #

Recorder Location/Purpose:  Structure Type:

Array ID Configuration table attached

### SURVEY INFORMATION

B.M. Elevation: **12.215ft** Date: **6/6/1984** Stamp: **BM S-334 1984**  
 Agency: **SFWMD** Type: **ALUM** Datum: **NAVD 88**

Benchmark Location/ Description: Located at the SE Abutment in line with wheel guard of Structure S-334 (On walkway).

### COMMUNICATIONS INFORMATION

Communications System:  Loggernet Server:  Loggernet IP Address:   
 Tower:  Communication Type:  R.F. Code/Modem Address:  R.F. Access Point:   
 Phone Number:   
 RTU Address:  Gateways:

### WELL INFORMATION

Sensor	Customer Ref	Ref Elev	Elev Date	Top of Well	Bottom of Well	Ground Elev	Benchmark Elev	Benchmark Datum	Ref Elevation Location
GW4		10.60ft	5/2/2016	10.60ft		7.0ft	12.215ft	NAVD 88	Mark Set on Edge of PVC Well .. Under Metal Cover.
GW3		10.04ft	5/2/2016	10.04ft		7.0ft	12.215ft	NAVD 88	Mark Set Edge of PVC Well Under Metal Cover
GW2		10.31ft	5/2/2016	10.31ft		6.9ft	12.215ft	NAVD 88	Mark Set on Rim of PVC Well under Metal Cover.
GW1		10.53ft	5/2/2016	10.53ft		7.2ft	12.215ft	NAVD 88	Mark Set on Rim Of PVC Well Under Metal Cover.

Sensor	GW Sensor Location Offset	Meas Pt Elevation	GW Land Elevation	Depth of Well	Type of Well	Top of Monitored Interval	Base of Monitored Interval	Parameter Transmitted								
GW4																
GW3																
GW2																
GW1																

### COORDINATE INFORMATION

Item/Parm	Lat	Long	X-Coord	Y-Coord	Sec	Township	Range	Quad	Basin	County	Description
GW4	25 45 41.2	80 30 04.8				1	54	38	Coopertown	Miami/Dade	
GW3	25 45 41.2	80 30 04.5				1	54	38	Coopertown	Miami/Dade	
GW2	25 45 41.2	80 30 04.6				1	54	38	Coopertown	Miami/Dade	
GW1	25 45 41.2	80 30 04.7				1	54	38	Coopertown	Miami/Dade	

# DBHYDRO | by station

## STATION INFORMATION

<b>Station</b>	S356GW1
<b>Site</b>	S356GW
<b>Type</b>	<a href="#">WELL</a>
<b>Latitude (ddmmss.sss)</b>	254541.282
<b>Longitude (ddmmss.sss)</b>	803004.779
<b>X Coord (ft) NAD83</b>	820288.053
<b>Y Coord (ft) NAD83</b>	519307.342
<b>County</b>	Miami-Dade
<b>Basin</b>	L-29 CC
<b>Section</b>	2
<b>Township</b>	54
<b>Range</b>	38
<b>Map</b>	<a href="#">Launch Map</a>
<b>Well Info</b>	<a href="#">Info</a>
<b>Description</b>	Well outside S356-S334 fenced area. Depth is 52.5 ft - 54.5 ft
<b>Notes</b>	
<b>Nearby Stations</b>	<a href="#">Nearby Stations</a>
<b>Attachments</b>	<a href="#">Show Attachments</a>

Query returned 1 station record(s).

Get Sample Data

Get Time Series Data

[DBHYDRO Menu](#) | [DBHYDRO Home](#) | [SFWMD Home](#) | [User's Guide](#) | [What's New](#) | [FAQ](#) | [Comments?](#) | [Login](#)

[Privacy Policy](#) | [Disclaimer](#) | [Accessibility](#) | [User Survey](#) | [Redline](#) | [Contact Us](#) | [Locations](#) | [Careers](#)

SFWMD Headquarters: 3301 Gun Club Road, West Palm Beach, Florida 33406  
561-686-8800 | 1-800-432-2045 (Florida Only)



# DBHYDRO | by station

## STATION INFORMATION

<b>Station</b>	S356GW2
<b>Site</b>	S356GW
<b>Type</b>	<a href="#">WELL</a>
<b>Latitude (ddmmss.sss)</b>	254541.278
<b>Longitude (ddmmss.sss)</b>	803004.655
<b>X Coord (ft) NAD83</b>	820299.409
<b>Y Coord (ft) NAD83</b>	519307.022
<b>County</b>	Miami-Dade
<b>Basin</b>	L-29 CC
<b>Section</b>	2
<b>Township</b>	54
<b>Range</b>	38
<b>Map</b>	<a href="#">Launch Map</a>
<b>Well Info</b>	<a href="#">Info</a>
<b>Description</b>	Well outside S356-S334 fenced area. Depth is 46 ft - 48 ft; Biscayne
<b>Notes</b>	
<b>Nearby Stations</b>	<a href="#">Nearby Stations</a>
<b>Attachments</b>	<a href="#">Show Attachments</a>

Query returned 1 station record(s).

Get Sample Data

Get Time Series Data

[DBHYDRO Menu](#) | [DBHYDRO Home](#) | [SFWMD Home](#) | [User's Guide](#) | [What's New](#) | [FAQ](#) | [Comments?](#) | [Login](#)

[Privacy Policy](#) | [Disclaimer](#) | [Accessibility](#) | [User Survey](#) | [Redline](#) | [Contact Us](#) | [Locations](#) | [Careers](#)

SFWMD Headquarters: 3301 Gun Club Road, West Palm Beach, Florida 33406  
561-686-8800 | 1-800-432-2045 (Florida Only)

# DBHYDRO | by station

## STATION INFORMATION

<b>Station</b>	S356GW3
<b>Site</b>	S356GW
<b>Type</b>	<a href="#">WELL</a>
<b>Latitude (ddmmss.sss)</b>	254541.296
<b>Longitude (ddmmss.sss)</b>	803004.585
<b>X Coord (ft) NAD83</b>	820305.82
<b>Y Coord (ft) NAD83</b>	519308.803
<b>County</b>	Miami-Dade
<b>Basin</b>	L-29 CC
<b>Section</b>	2
<b>Township</b>	54
<b>Range</b>	38
<b>Map</b>	<a href="#">Launch Map</a>
<b>Well Info</b>	<a href="#">Info</a>
<b>Description</b>	Well outside S356-S334 fenced area. Depth is 22 ft - 24 ft
<b>Notes</b>	
<b>Nearby Stations</b>	<a href="#">Nearby Stations</a>
<b>Attachments</b>	<a href="#">Show Attachments</a>

Query returned 1 station record(s).

Get Sample Data

Get Time Series Data

[DBHYDRO Menu](#) | [DBHYDRO Home](#) | [SFWMD Home](#) | [User's Guide](#) | [What's New](#) | [FAQ](#) | [Comments?](#) | [Login](#)

[Privacy Policy](#) | [Disclaimer](#) | [Accessibility](#) | [User Survey](#) | [Redline](#) | [Contact Us](#) | [Locations](#) | [Careers](#)

SFWMD Headquarters: 3301 Gun Club Road, West Palm Beach, Florida 33406  
561-686-8800 | 1-800-432-2045 (Florida Only)



# DBHYDRO | by station

## STATION INFORMATION

<b>Station</b>	S356GW4
<b>Site</b>	S356GW
<b>Type</b>	<a href="#">WELL</a>
<b>Latitude (ddmmss.sss)</b>	254541.261
<b>Longitude (ddmmss.sss)</b>	803004.819
<b>X Coord (ft) NAD83</b>	820284.386
<b>Y Coord (ft) NAD83</b>	519305.208
<b>County</b>	Miami-Dade
<b>Basin</b>	L-29 CC
<b>Section</b>	2
<b>Township</b>	54
<b>Range</b>	38
<b>Map</b>	<a href="#">Launch Map</a>
<b>Well Info</b>	<a href="#">Info</a>
<b>Description</b>	Well outside S356-S334 fenced area. Depth is 10 ft - 12 ft Biscayne
<b>Notes</b>	
<b>Nearby Stations</b>	<a href="#">Nearby Stations</a>
<b>Attachments</b>	<a href="#">Show Attachments</a>

Query returned 1 station record(s).

Get Sample Data

Get Time Series Data

[DBHYDRO Menu](#) | [DBHYDRO Home](#) | [SFWMD Home](#) | [User's Guide](#) | [What's New](#) | [FAQ](#) | [Comments?](#) | [Login](#)

[Privacy Policy](#) | [Disclaimer](#) | [Accessibility](#) | [User Survey](#) | [Redline](#) | [Contact Us](#) | [Locations](#) | [Careers](#)

SFWMD Headquarters: 3301 Gun Club Road, West Palm Beach, Florida 33406  
561-686-8800 | 1-800-432-2045 (Florida Only)