MV Geophysical

X-Y CALIPER
GAMMA RAY
LOG

Company Diversified Drilling Corp.
Well SWROW TP-229
Field Cape Coral
County Lee
State/Prv Florida

Company	Diversified Drilling Corporation
Well	SWROW TP-229
Field	Cape Coral
County	Lee
State/Prv	Florida

Location
SW corner of Chiquita & SW 25th Lane
Cape Coral Water Utilities Department
MWH

Other Services
DIL/SP

Permanent Datum	G.L.	Elevation	Elevation	K.B.
Log Measured From	G.L.			D.F.
Drilling Measured From	G.L.			G.L.

Date	14-DEC-2005		
Run Number	ONE		
Depth Driller	496'		
Depth Logger	496'		
Bottom Logged Interval	496'		
Top Log Interval	SURFACE		
Open Hole Size	7.875"		
Type Fluid	MUD		
Density / Viscosity	NA/NA		
Max. Recorded Temp.	na		
Estimated Cement Top	NA		
Time Well Ready	10:00 12/14/2005		
Time Logger on Bottom	10:00 12/14/2005		
Equipment Number	MVGS-1		
Location	Ft. Myers		
Recorded By	S.Miller		
Witnessed By	G.Young (MWH)	S.Randazzo (MWH)	Rossco (DDC)

Borehole Record				Tubing Record			
Run Number	Bit	From	To	Size	Weight	From	To
ONE	7.875"	43'	496'				

Casing Record	Size	Wgt/Ft	Top	Bottom
Surface String	20"	.375" WT	SURFACE	43'
Prot. String				
Production String				
Liner				
Invoice No.	2005238	P.O. #:	Job No.:	* FINAL PRINT *

<<< Fold Here >>>

All interpretations are opinions based on inferences from electrical or other measurements and we cannot and do not guarantee the accuracy or correctness of any interpretation, and we shall not, except in the case of gross or willful negligence on our part, be liable or responsible for any loss, costs, damages, or expenses incurred or sustained by anyone resulting from any interpretation made by any of our officers, agents or employees. These interpretations are also subject to our general terms and conditions set out in our current Price Schedule.

Comments

X-Y Caliper Arm Extensions: 33"

MV
Geophysical

MAIN PASS

Database File:	ccro229.db
Dataset Pathname:	MAIN
Presentation Format:	XY515-21
Dataset Creation:	Wed Dec 14 11:18:04 2005
Charted by:	Depth in Feet scaled 1:1200

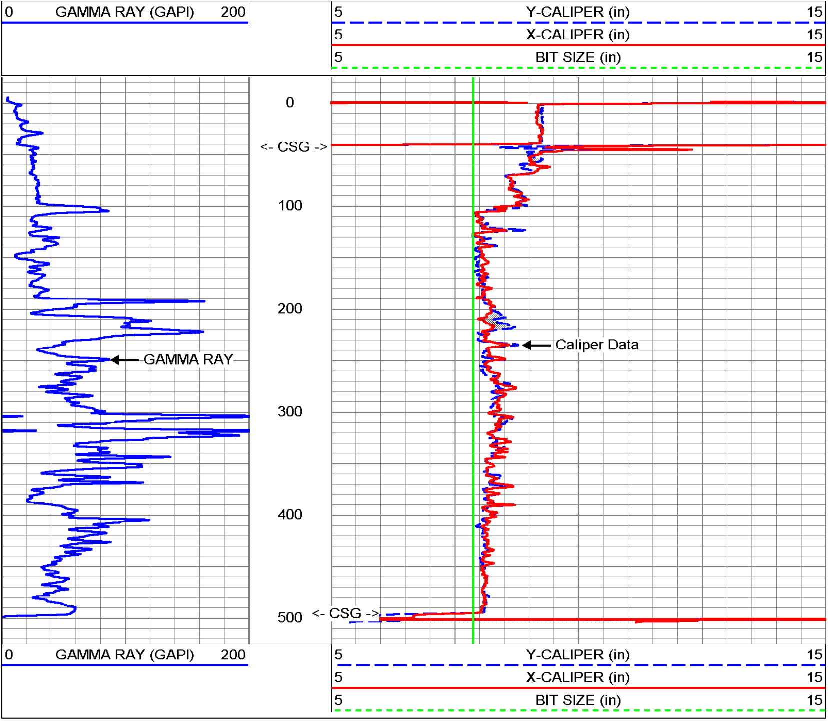

MV
Geophysical

MAIN PASS

Database File: ccro229.db
Dataset Pathname: MAIN
Presentation Format: XY515-25
Dataset Creation: Wed Dec 14 11:18:04 2005
Charted by: Depth in Feet scaled 1:600

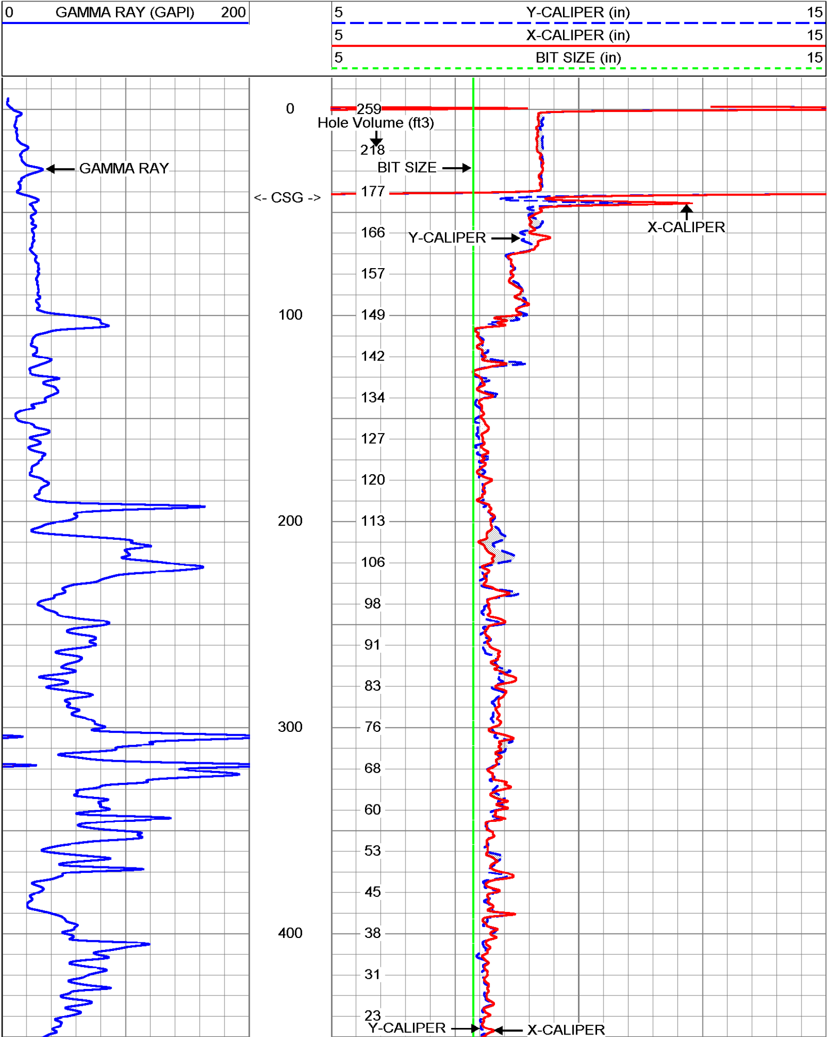

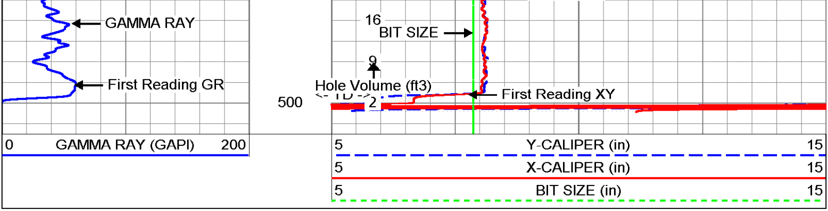

MV
Geophysical

MAIN PASS

Database File: ccro229.db
Dataset Pathname: MAIN
Presentation Format: XY515-25
Dataset Creation: Wed Dec 14 11:18:04 2005
Charted by: Depth in Feet scaled 1:240

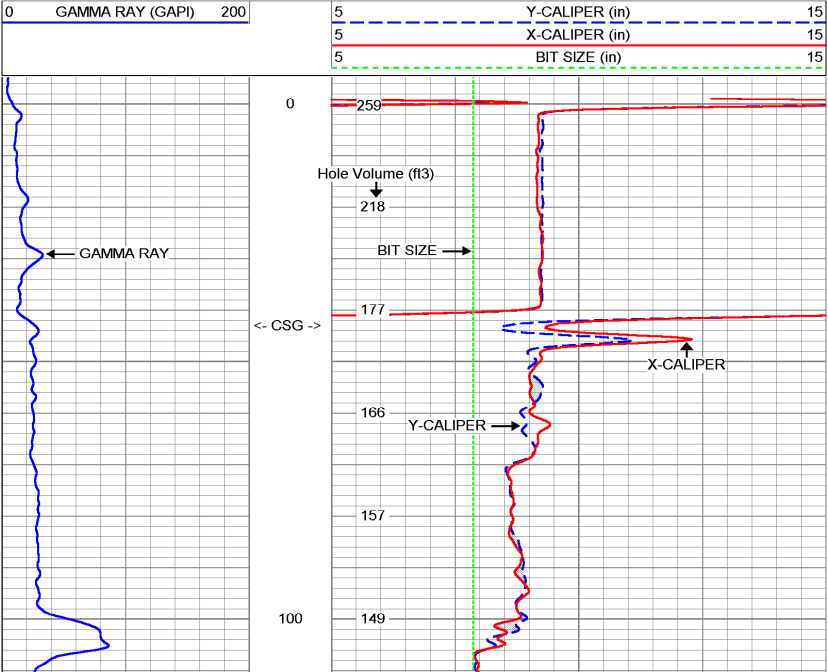

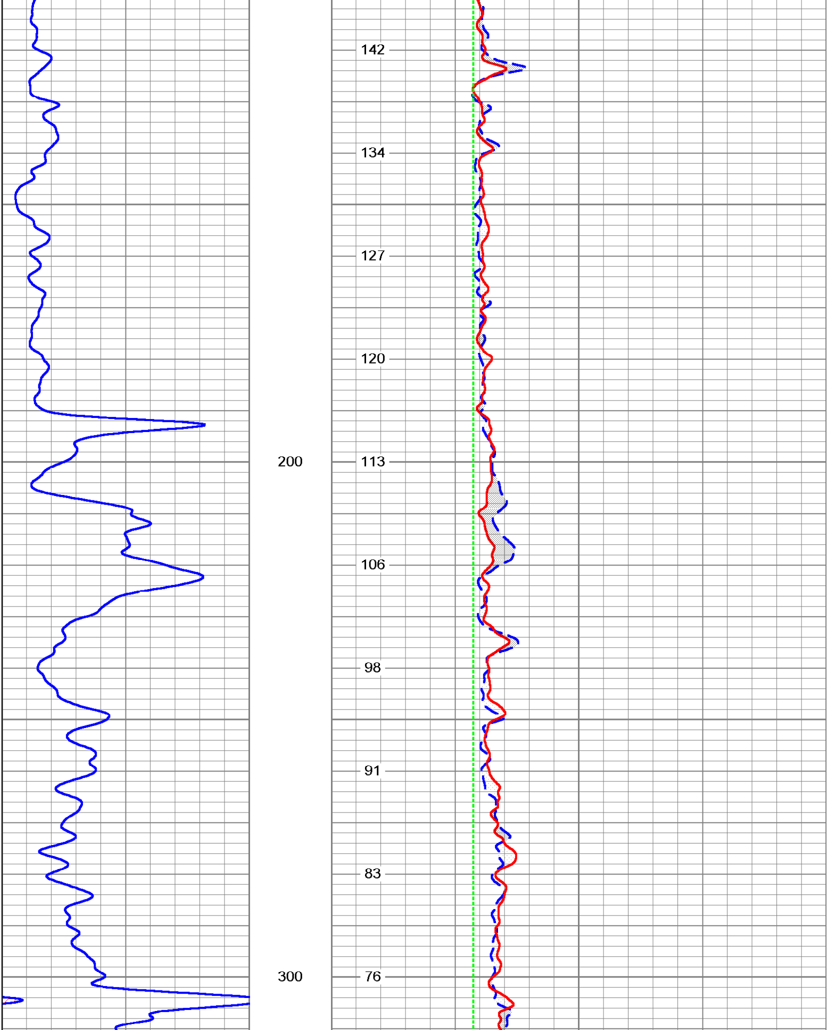

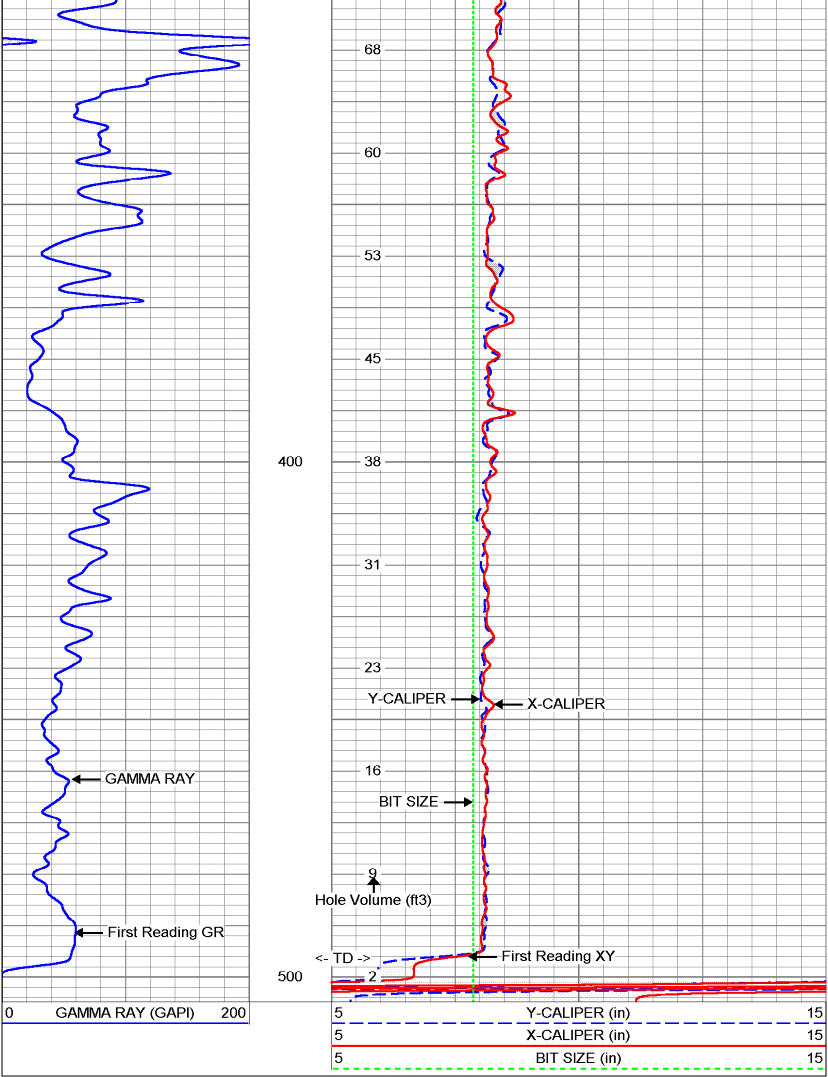

MV Geophysical

REPEAT SECTION

Database File: ccro229.db
Dataset Pathname: REPEAT
Presentation Format: XY515-25
Dataset Creation: Wed Dec 14 10:25:16 2005
Charted by: Depth in Feet scaled 1:240

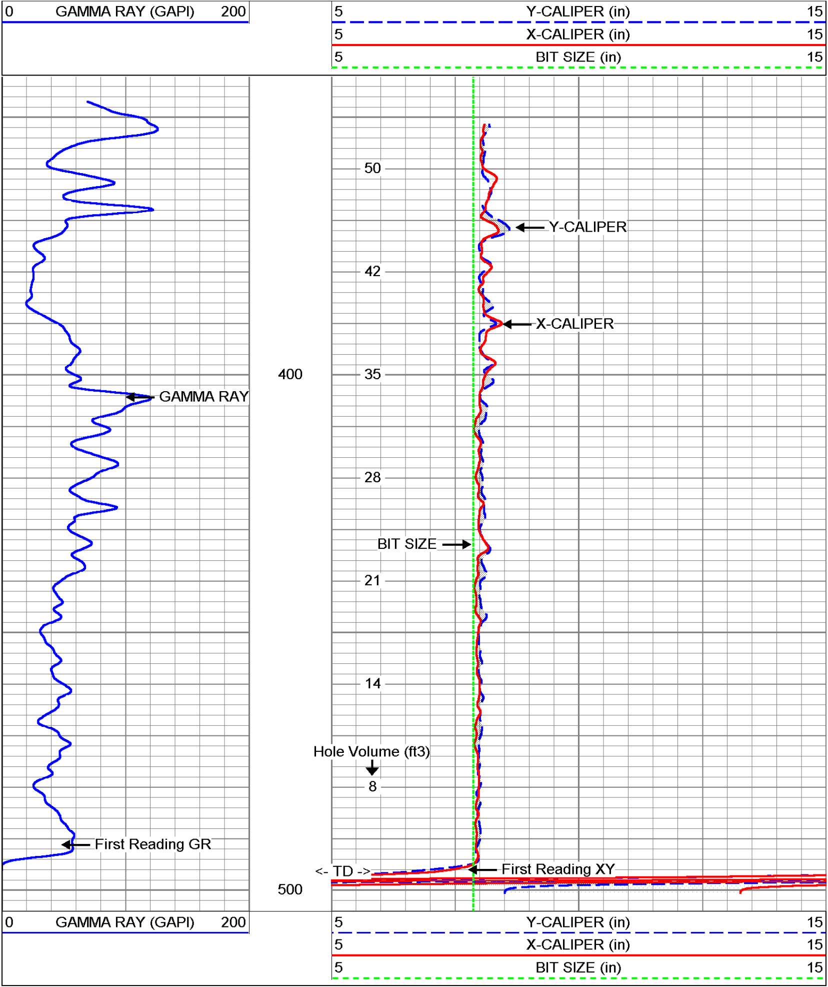

XY Caliper Calibration Report

Serial Number: 01S
Tool Model: XYCS
Performed: Wed Dec 14 10:10:39 2005

Small Ring: 8 in
Large Ring: 23.25 in

	X Caliper	Y Caliper	
Reading with Small Ring:	595	568	cps
Reading with Large Ring:	856.2	862.9	cps
Gain:	0.0583844	0.0517124	
Offset:	-26.7387	-21.3727	

Gamma Ray Calibration Report

Serial Number: 01
Tool Model: GROH
Performed: Wed Dec 14 10:10:22 2005

Calibrator Value: 120 GAPI

Background Reading: 6.692 cps
Calibrator Reading: 125.692 cps

Sensitivity: 1.0084 GAPI/cps

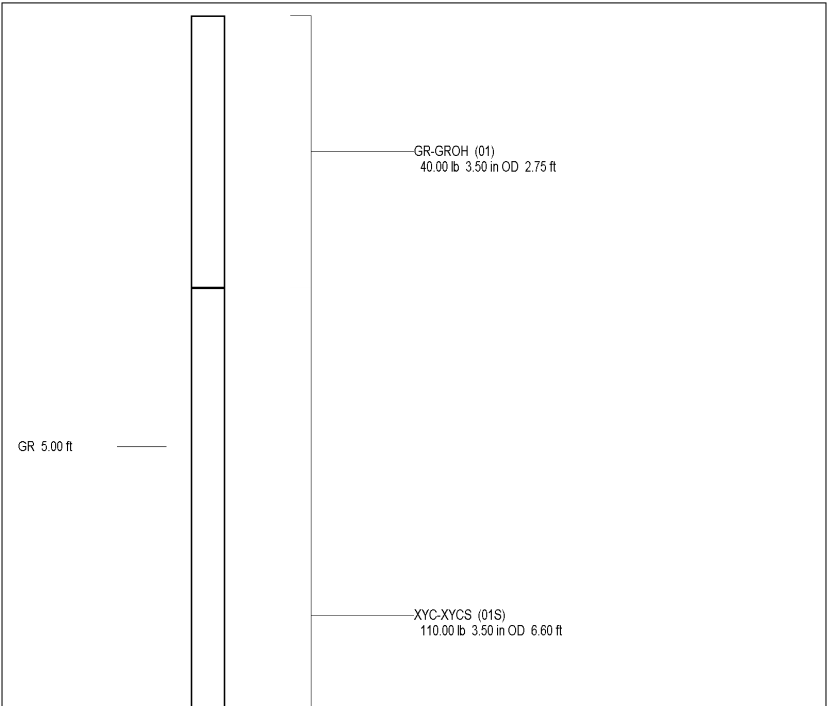

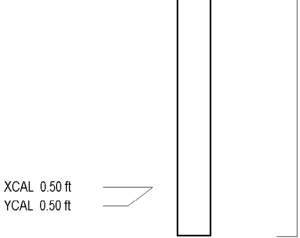

Dataset: run1/pass1
Total Length: 9.35 ft
Total Weight: 150.00 lb
O.D. 3.50 in