

D-1 LD RO-1

RIGHT OF ENTRY AGREEMENT/WELL CONSTRUCTION

The SOUTH FLORIDA WATER MANAGEMENT DISTRICT and/or N/A
_____ and the agents, employees or assigns of each,
(Permittees) are hereby granted the right to enter upon property owned by Southern States
Utilities _____ (owner), and described herein, for the following purposes:

XX
XX
XX
XXXXXXXXXXXXXXXXXXXX

3. To collect geophysical logs on selected well(s). See Attachment A
XX
XX
XXXXXXXXXXXXXXXXXXXXXXXXXXXXXXXXXXXX

Such equipment as may be needed to accomplish the above purposes may be brought upon, over and across the property, which is described as follows:

The permittees, and each of them, warrant to the undersigned that upon completion of the above purposes, the property will be left in, or restored to, the same condition as it was when the permittees or their contractor(s) first entered upon the land to begin their work.

The permittees, and each of them, separately and severally, to the extent permitted by law, shall save and hold harmless the undersigned owner from claims for damages or injury caused by the permittees, their agents, servants, employees, or contractors, during the time this permit for access and use is in effect.

[Handwritten signature]

OWNER

Date: 9/27/93

Executed by owner in presence of:

[Handwritten signature: Deborah A. Pereira]

[Handwritten signature]

COUNTERSIGNED BY PERMITTEE(S)

[Handwritten signature]
for SFWMD _____

Date: 9/30/93

for

Date: _____

**ATTACHMENT A
USE OF RADIOACTIVE MATERIALS IN TEST WELL**

1. Property owner authorizes use of sealed nuclear source for geophysical logging purposes in test well construction.

2. In the event the sealed source is lodged downhole, every effort at recovery of said source will be utilized.

3. If a decision is made to abandon the sealed source downhole, it will be done so in compliance with Florida Administrative Code Section 10D-91.1200, Control of Radiation Hazard Regulations.

4. In the event the said source is lost downhole, South Florida Water Management District will be responsible for the protection from any contamination of the well and surrounding formation water from said source.

5. The Radiation Safety Officer of this agency is responsible for compliance with the above-mentioned Department of Health and Rehabilitative Services regulations.

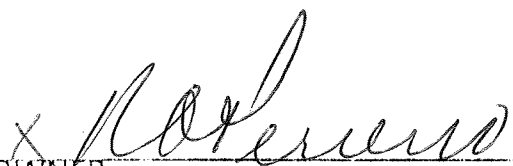
OWNER _____

DATE 9/27/93

SFWMD RADIATION SAFETY OFFICER _____

DATE 9/30/93

Southern Resource Exploration

FLOWMETER LOG

COMPANY : MERIDITH CORP
 WELL : DFLD RO-1
 LOCATION/FIELD : DEERFIELD BEACH
 COUNTY : BROWARD
 STATE : FLORIDA
 SECTION : TOWNSHIP : RANGE :
 DATE : 09/04/92 PERMANENT DATUM : GL ELEVATIONS
 DEPTH DRILLER : 1129 ELEV. PERM. DATUM: KB :
 LOG BOTTOM : 1126.40 LOG MEASURED FROM: GL DF :
 LOG TOP : 850.40 OPL MEASURED FROM: GL GL :
 CASING DRILLER : 960 LOGGING UNIT : BLUE
 CASING TYPE : PVC FIELD OFFICE : GAINESVILLE
 CASING THICKNESS: - RECORDED BY : J. PRICE

BIT SIZE : 11 BOREHOLE FLUID : WATER FILE : ORIGINAL
 MAGNETIC DECL. : 00 RM : 0 TYPE : ANIME
 MATRIX DENSITY : 0 RM TEMPERATURE : 0 LOG : 3
 FLUID DENSITY : 1.0 MATRIX DELTA T : 0 PLOT : FLOW 11
 NEUTRON MATRIX : 0 FLUID DELTA T : 0 THRESH: 5000
 REMARKS :
 FLOWMETER LOG RUN DOWNHOLE AT 40 FT./MIN. WELL FLOWING
 FLOWMETER STATIONARY, 870&-230, 900&-230, 1010&-46, 1020&-40, 1060&-80, 1070&-80.

ALL SERVICES PROVIDED SUBJECT TO SRE STANDARD TERMS AND CONDITIONS
 TELEPHONE (904)-372-5950

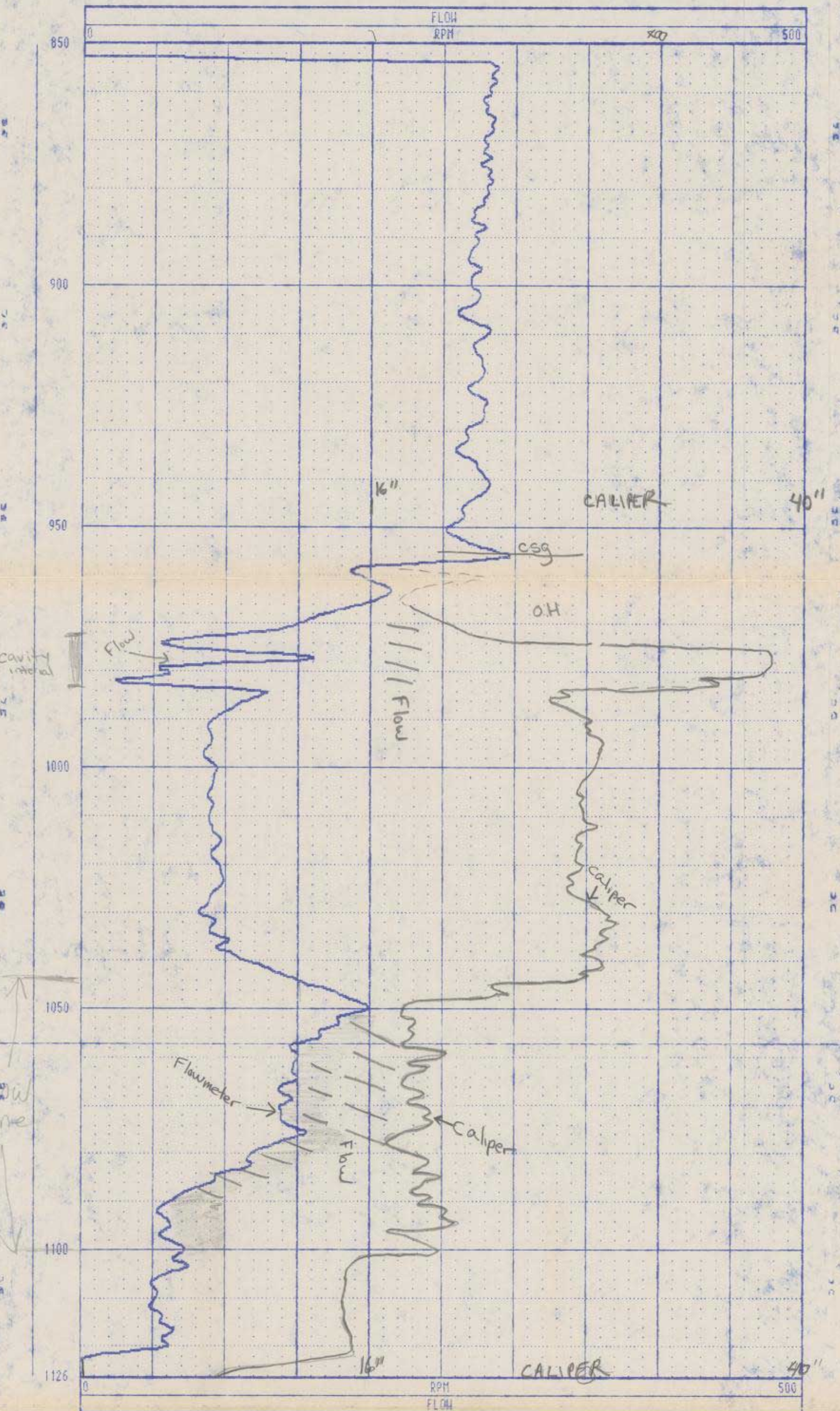

Southern Resource Exploration

GAM RES 14-64 SP

011-8

COMPANY : MERIDITH CORP		OTHER SERVICES:
WELL : DFLRO-1		
LOCATION/FIELD : DEERFIELD BEACH		
COUNTY : BROWARD		
STATE : FLORIDA		
SECTION : 2	TOWNSHIP : 47 S	RANGE : 42 E
DATE : 07/08/92 PERMANENT DATUM : GL ELEVATIONS		
DEPTH DRILLER : 1039	ELEV. PERM. DATUM:	KB :
	LOG MEASURED FROM: GL	DF :
LOG BOTTOM : 1042.80	DPL MEASURED FROM: GL	GL :
LOG TOP : 0.60		
CASING DRILLER : 401 LOGGING UNIT : BLUE		
CASING TYPE : STEEL	FIELD OFFICE : GAINESVILLE	
CASING THICKNESS: .375	RECORDED BY : MYLES FRIED	

BIT SIZE : 12.25	BOREHOLE FLUID : MUD	FILE : ORIGINAL
MAGNETIC DECL. : 00	RM : 0	TYPE : 9040A
MATRIX DENSITY : 0	RM TEMPERATURE : 0	LOG : 5
FLUID DENSITY : 1.0	MATRIX DELTA T : 0	PLOT : 9040B 4
NEUTRON MATRIX : 0	FLUID DELTA T : 0	THRESH: 2500
REMARKS :		

ALL SERVICES PROVIDED SUBJECT TO SRE STANDARD TERMS AND CONDITIONS
TELEPHONE (904) 372-5950




CALIPER LOG

COMPANY : *011000008* MERIDITH CORP *26°18'57" 80°07'27"* OTHER SERVICES: #216 BOGARTON
 WELL : OFLRO-1
 LOCATION/FIELD : DEERFIELD BEACH *+10'*
 COUNTY : BROWARD
 STATE : FLORIDA
 SECTION : 2 TOWNSHIP 02 : 47 S RANGE : 42 E
 DATE : 07/08/92 PERMANENT DATUM : GL ELEVATIONS *+10'*
 DEPTH DRILLER : 1039 ELEV. PERM. DATUM: KB :
 LOG BOTTOM : 1040.40 LOG MEASURED FROM: GL DF :
 LOG TOP : 4.00 DRL MEASURED FROM: GL GL :
 CASING DRILLER : 401 LOGGING UNIT : BLUE
 CASING TYPE : STEEL FIELD OFFICE : GAINESVILLE
 CASING THICKNESS: .375 RECORDED BY : MYLES FRIED

BIT SIZE : 12.25 BOREHOLE FLUID : MUD FILE : ORIGINAL
 MAGNETIC DECL. : 00 RM : 0 TYPE : ANIMC
 MATRIX DENSITY : 0 RM TEMPERATURE : 0 LOG : 6
 FLUID DENSITY : 1.0 MATRIX DELTA T : 0 PLOT : CALIPER 0
 NEUTRON MATRIX : 0 FLUID DELTA T : 0 THRESH: 2500
 REMARKS :

ALL SERVICES PROVIDED SUBJECT TO SRE STANDARD TERMS AND CONDITIONS
 TELEPHONE (904)372-5950



51.52

Southern Resource Exploration

GAM RES 16-64 SP

COMPANY : MERIDITH CORP
 WELL : DFLD RO-1
 LOCATION/FIELD : DEERFIELD BEACH
 COUNTY : BROWARD
 STATE : FLORIDA
 SECTION : _____ TOWNSHIP : _____ RANGE : _____

OTHER SERVICES:

DATE : 09/04/92 PERMANENT DATUM : GL ELEVATIONS
 DEPTH DRILLER : 1129 ELEV. PERM. DATUM: KB :
 LOG BOTTOM : 1128.00 LOG MEASURED FROM: GL DF :
 LOG TOP : 797.60 DRL MEASURED FROM: GL GL :

CASING DRILLER : 960 LOGGING UNIT : BLUE
 CASING TYPE : PVC FIELD OFFICE : GAINESVILLE
 CASING THICKNESS: - RECORDED BY : J. PRICE

BIT SIZE : 11 BOREHOLE FLUID : WATER FILE : ORIGINAL
 MAGNETIC DECL. : 00 RM : 0 TYPE : 9040A
 MATRIX DENSITY : 0 RM TEMPERATURE : 0 LOG : 0
 FLUID DENSITY : 1.0 MATRIX DELTA T : 0 PLOT : 9040B 4
 NEUTRON MATRIX : 0 FLUID DELTA T : 0 THRESH: 5000
 REMARKS :

ALL SERVICES PROVIDED SUBJECT TO SRE STANDARD TERMS AND CONDITIONS
TELEPHONE (904)-372-5950

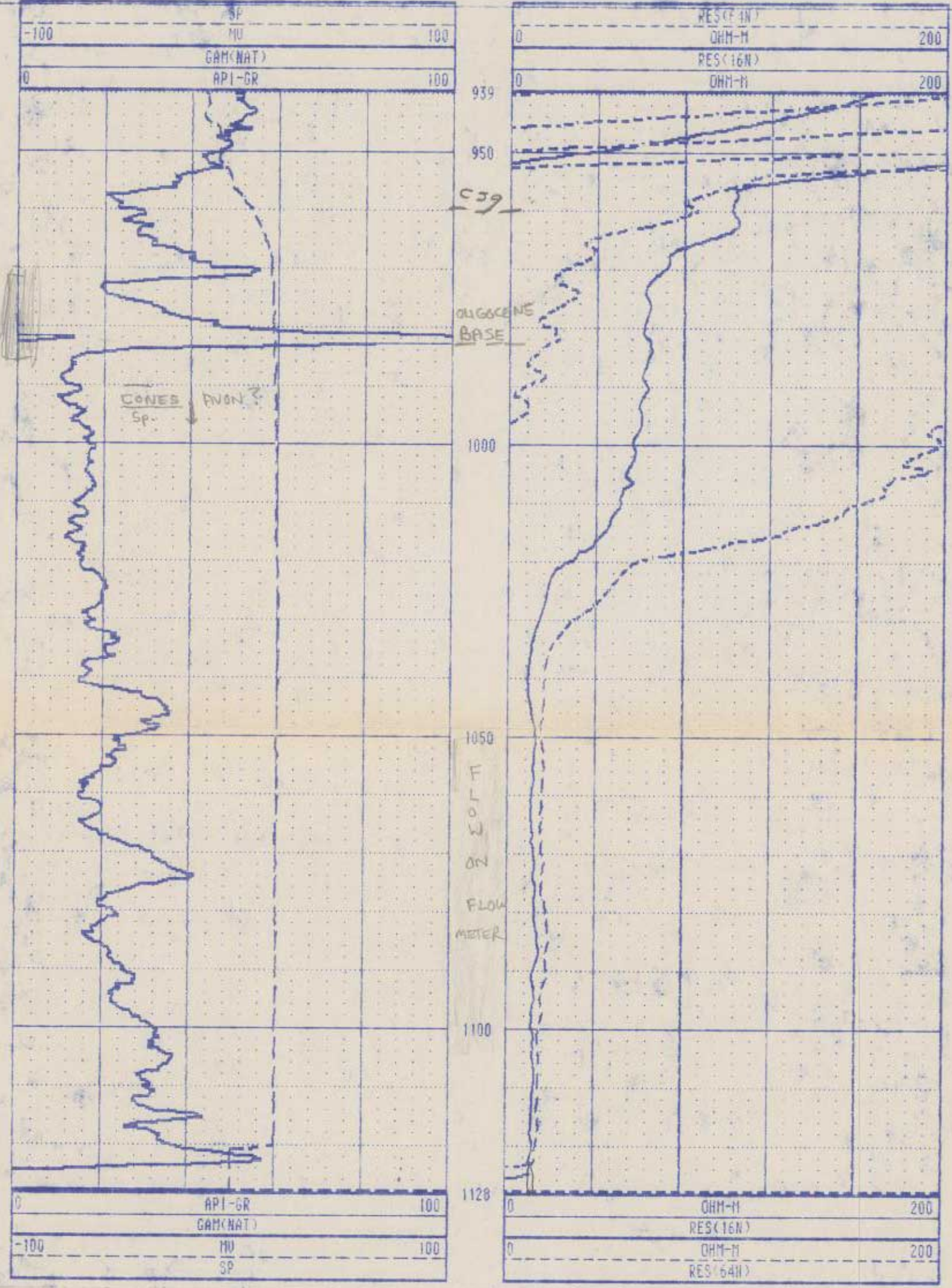

Southern Resource Exploration

CALIPER LOG

COMPANY : MERIDITH CORP
 WELL : DFLD PO-1
 LOCATION/FIELD : DEERFIELD BEACH
 COUNTY : BROWARD
 STATE : FLORIDA
 SECTION : TOWNSHIP : RANGE :

DATE : 09/04/92 PERMANENT DATUM : GL ELEVATIONS
 DEPTH DRILLER : 1129 ELEV. PERM. DATUM: KB :
 LOG BOTTOM : 1129.40 LOG MEASURED FROM: GL DF :
 LOG TOP : 799.00 DRL MEASURED FROM: GL GL :

CASING DRILLER : 960 LOGGING UNIT : BLUE
 CASING TYPE : PVC FIELD OFFICE : GAINESVILLE
 CASING THICKNESS: - RECORDED BY : J. PRICE

OTHER SERVICES:

BIT SIZE : 11 BOREHOLE FLUID : WATER FILE : ORIGINAL
 MAGNETIC DECL. : 00 RM : 0 TYPE : ANIMC
 MATRIX DENSITY : 0 RM TEMPERATURE : 0 LOG : 1
 FLUID DENSITY : 1.0 MATRIX DELTA T : 0 PLOT : CALIPER 1
 NEUTRON MATRIX : 0 FLUID DELTA T : 0 THRESH: 5000
 REMARKS :

ALL SERVICES PROVIDED SUBJECT TO SRE STANDARD TERMS AND CONDITIONS
 TELEPHONE (904)-372-5950

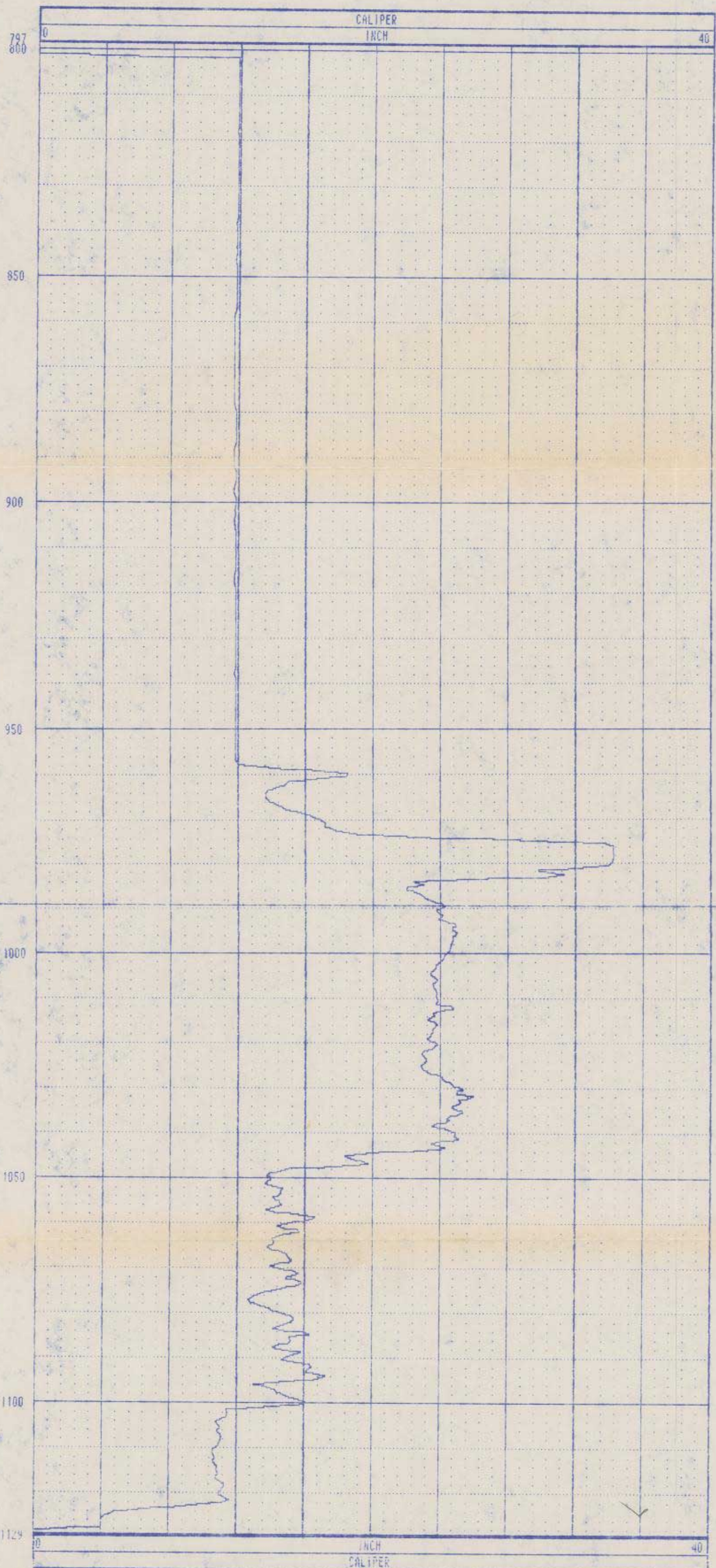

Southern Resource Exploration

TEMPERATURE-FLUID RES

COMPANY : MERIDITH CORP
 WELL : DFLD RO-1
 LOCATION/FIELD : DEERFIELD BEACH
 COUNTY : BROWARD
 STATE : FLORIDA
 SECTION :

OTHER SERVICES:

TOWNSHIP : RANGE :

DATE : 09/04/92 PERMANENT DATUM : GL ELEVATIONS
 DEPTH DRILLER : 1129 ELEV. PERM. DATUM: KB :
 LOG BOTTOM : 1128.00 LOG MEASURED FROM: GL DF :
 LOG TOP : 797.60 DRL MEASURED FROM: GL GL :

CASING DRILLER : 960 LOGGING UNIT : BLUE
 CASING TYPE : PVC FIELD OFFICE : GAINESVILLE
 CASING THICKNESS: - RECORDED BY : J. PRICE

BIT SIZE : 11 BOREHOLE FLUID : WATER FILE : ORIGINAL
 MAGNETIC DECL. : 00 RM : 0 TYPE : 9040A
 MATRIX DENSITY : 0 RM TEMPERATURE : 0 LOG : 0
 FLUID DENSITY : 1.0 MATRIX DELTA T : 0 PLOT : TEMP-FR 12
 NEUTRON MATRIX : 0 FLUID DELTA T : 0 THRESH: 5000
 REMARKS :

ALL SERVICES PROVIDED SUBJECT TO SRE STANDARD TERMS AND CONDITIONS
TELEPHONE (904)-372-5950

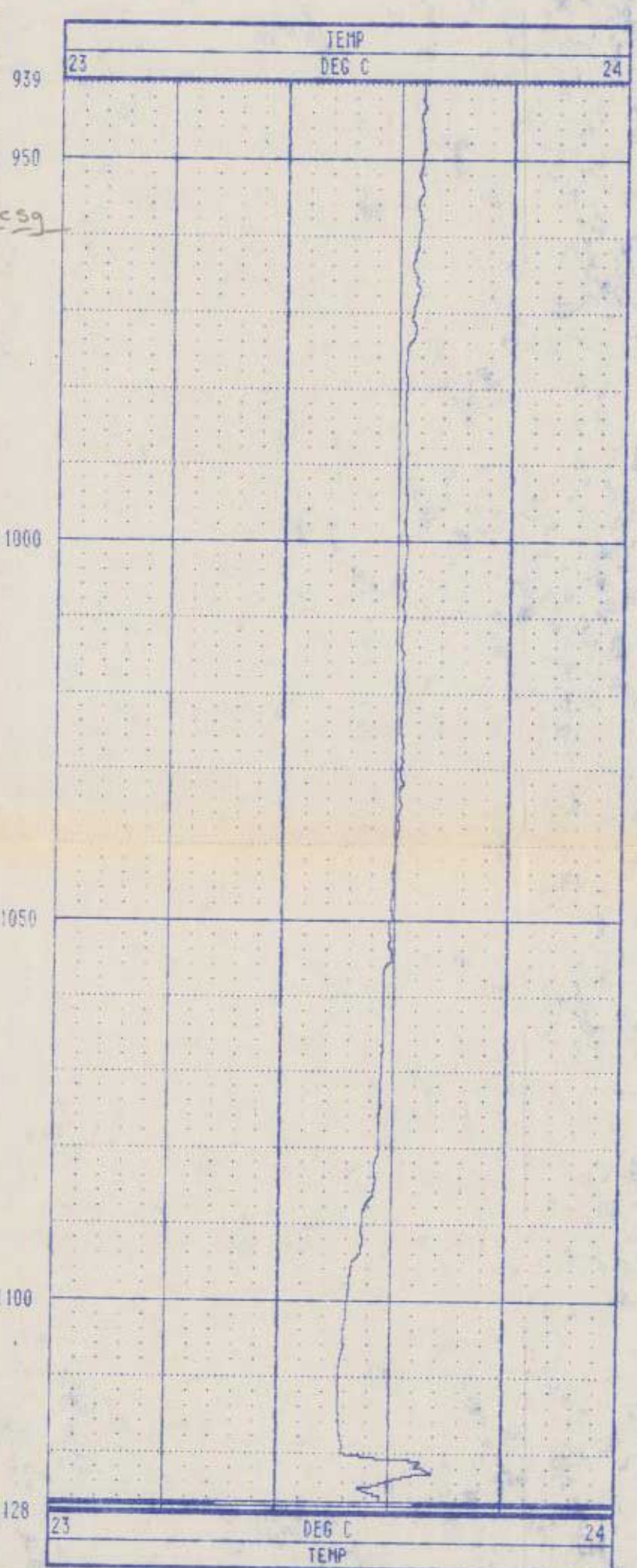
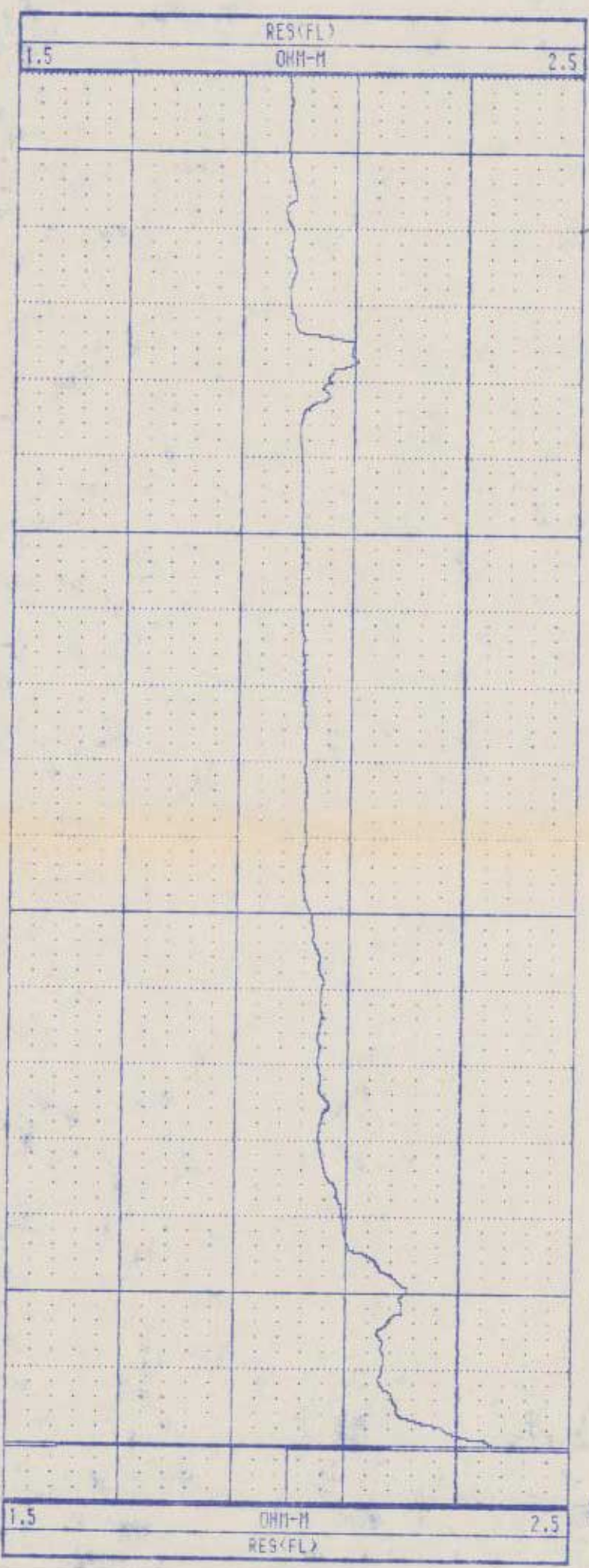

Southern Resource Exploration

DUAL INDUCTION

COMPANY : MERIDITH CORP
 WELL : DFLD RO-1
 LOCATION/FIELD : DEERFIELD BEACH
 COUNTY : BROWARD
 STATE : FLORIDA

OTHER SERVICES:

SECTION : TOWNSHIP : RANGE :
 DATE : 09/04/92 PERMANENT DATUM : GL ELEVATIONS
 DEPTH DRILLER : 1129 ELEV. PERM. DATUM: KB :
 LOG BOTTOM : 1127.00 LOG MEASURED FROM: GL DF :
 LOG TOP : 897.80 DRL MEASURED FROM: GL GL :

CASING DRILLER : 960 LOGGING UNIT : BLUE
 CASING TYPE : PUC FIELD OFFICE : GAINESVILLE
 CASING THICKNESS: - RECORDED BY : J. PRICE

BIT SIZE : 11 BOREHOLE FLUID : WATER FILE : ORIGINAL
 MAGNETIC DECL. : 00 RM : 0 TYPE : 9500
 MATRIX DENSITY : 0 RM TEMPERATURE : 0 LOG : 5
 FLUID DENSITY : 1.0 MATRIX DELTA T : 0 PLOT : 9500A 10
 NEUTRON MATRIX : 0 FLUID DELTA T : 0 THRESH: 5000
 REMARKS :

ALL SERVICES PROVIDED SUBJECT TO SRE STANDARD TERMS AND CONDITIONS
 TELEPHONE (904)-372-5950

