

Southern Resource Exploration

P.O. Box 14311
Gainesville, Florida
Phone 904-372-5950

ACOUSTIC

COMPANY : DIVERSIFIED DRILLING INC.	OTHER SERVICES:
WELL : ICW-2	
LOCATION/FIELD : INDIANTOWN COGENERATION	
COUNTY : MARTIN	
STATE : FLA	
SECTION : 34	TOWNSHIP : 39S
	RANGE : 38E
DATE : 10/21/93	PERMANENT DATUM :
DEPTH DRILLER : 1265	ELEV. PERM. DATUM :
LOG BOTTOM : 1264.20	LOG MEASURED FROM: 22 INCH
LOG TOP : 663.20	DRL MEASURED FROM: GL
CASING DRILLER : 739	LOGGING UNIT :
CASING TYPE : STL	FIELD OFFICE : GVL
CASING THICKNESS: .375	RECORDED BY : J. PRICE
BIT SIZE : 12.25	BOREHOLE FLUID : WATER
MAGNETIC DECL. :	RM :
MATRIX DENSITY :	RM TEMPERATURE :
FLUID DENSITY :	MATRIX DELTA T : 40
NEUTRON MATRIX :	FLUID DELTA T : 189
REMARKS:	FILE : PROCESSED
REMARKS #1: :	TYPE : ANIMS
	LOG : 8.
	PLOT :
	THRESH: 4000

ALL SERVICES PROVIDED SUBJECT TO STANDARD TERMS AND CONDITIONS

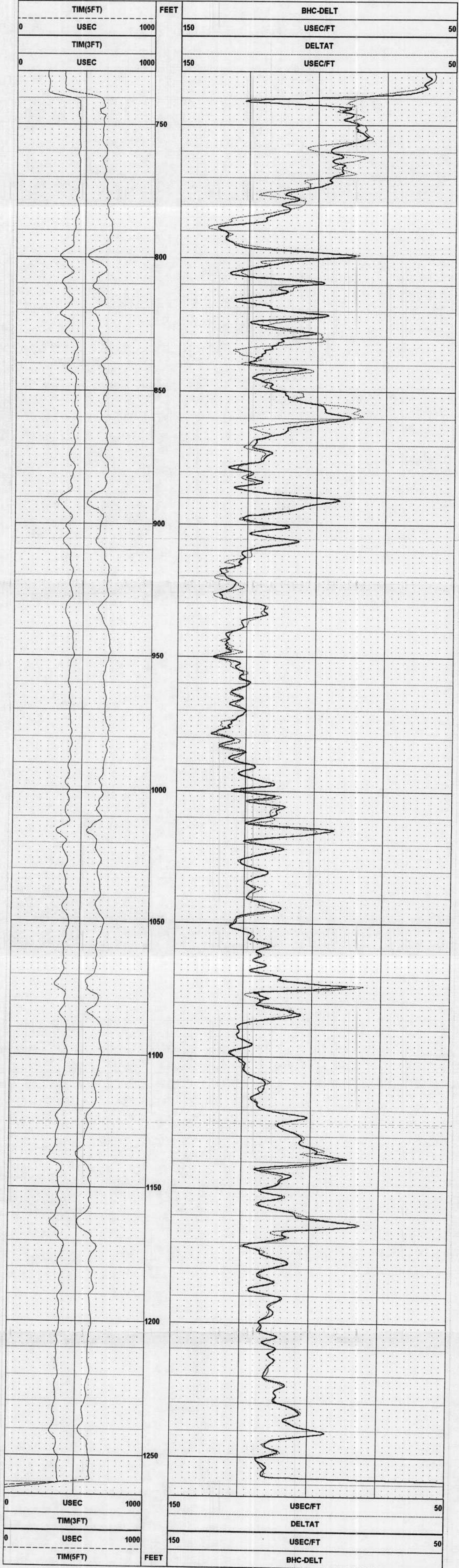

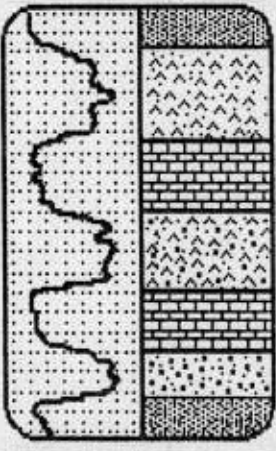

Southern Resource Exploration Inc.

P.O. Box 14311
Gainesville, Florida 32604
Phone 904-372-5950

GAM, RES (16-64), SP

COMPANY	: DIVERSIFIED DRILLING INC.	OTHER SERVICES:	
WELL	: ICH-1		
LOCATION/FIELD	: INDIANTOWN COGENERATION		
COUNTY	: MARTIN		
STATE	: FLA		
SECTION	: 34	TOWNSHIP	: 39S
		RANGE	: 38E
DATE	: 10/21/93	PERMANENT DATUM	: ELEVATIONS
DEPTH DRILLER	:	ELEV. PERM. DATUM:	KB :
LOG BOTTOM	: 1636.80	LOG MEASURED FROM: 22 INCH	DF :
LOG TOP	: 1442.60	DRL MEASURED FROM: GL	GL :
CASING DRILLER	: 1485	LOGGING UNIT	:
CASING TYPE	: STL	FIELD OFFICE	:
CASING THICKNESS:	.375	RECORDED BY	:
BIT SIZE	:	BOREHOLE FLUID	: FILE : ORIGINAL
MAGNETIC DECL.	:	RM	: TYPE : 9041A
MATRIX DENSITY	:	RM TEMPERATURE	: LOG : 0
FLUID DENSITY	:	MATRIX DELTA T	: PLOT : 9040B 0
NEUTRON MATRIX	:	FLUID DELTA T	: THRESH: 4000
REMARKS	:		

ALL SERVICES PROVIDED SUBJECT TO STANDARD TERMS AND CONDITIONS

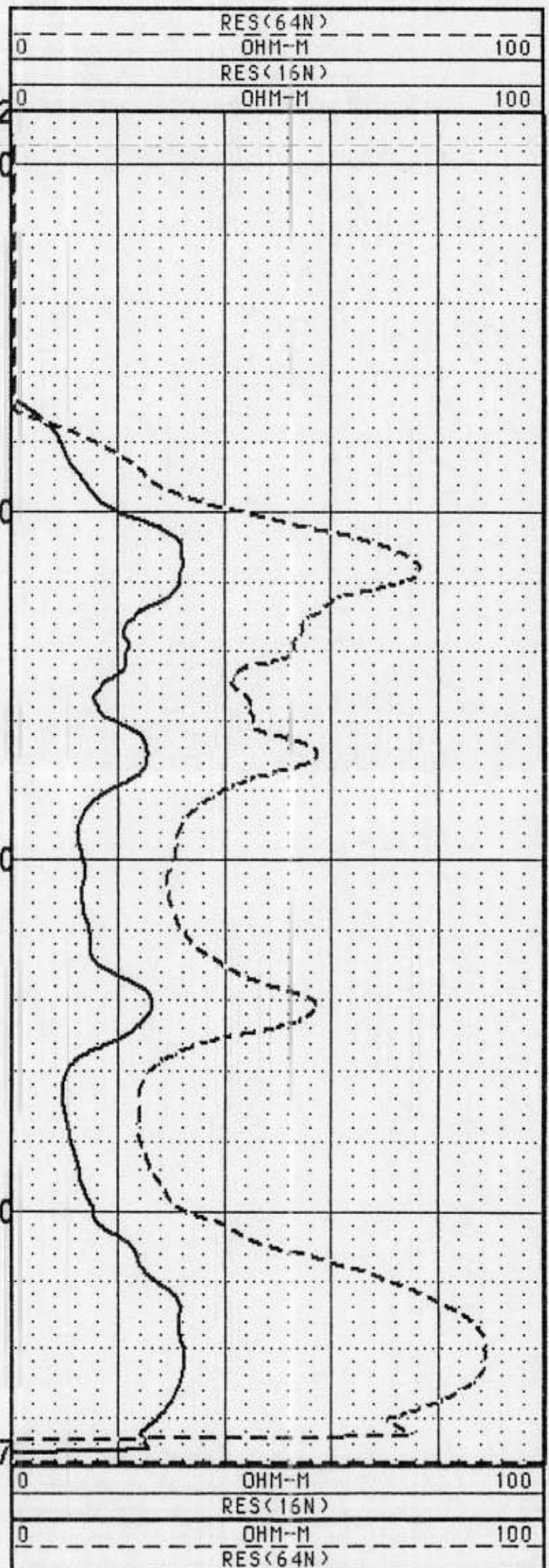
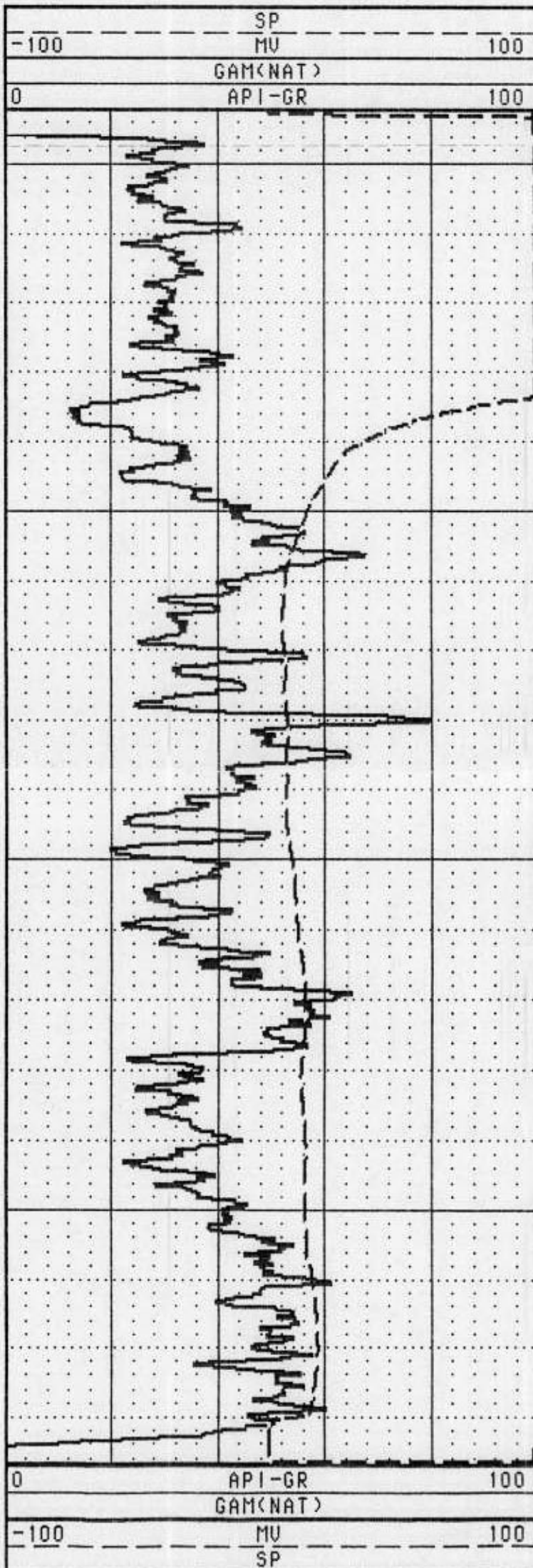

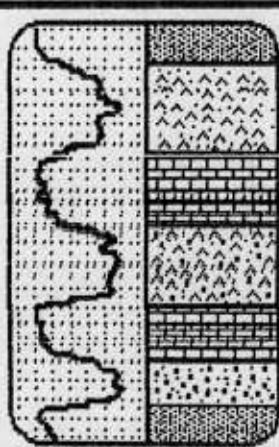

Southern Resource Exploration Inc.

P.O. Box 14311
Gainesville, Florida 32604
Phone 904-372-5950

FLOWMETER LOG

COMPANY	: DIVERSIFIED DRILLING INC.	OTHER SERVICES:			
WELL	: ICH-2				
LOCATION/FIELD	: INDIANTOWN COGENERATION				
COUNTY	: MARTIN				
STATE	: FLA				
SECTION	: 34	TOWNSHIP	: 39S	RANGE	: 38E
DATE	: 10/22/93	PERMANENT DATUM	:	ELEVATIONS	
DEPTH DRILLER	: 1265	ELEV. PERM. DATUM:		KB	:
LOG BOTTOM	: 1267.40	LOG MEASURED FROM:	22 INCH	DF	:
LOG TOP	: 663.40	DRL MEASURED FROM:	GL	GL	:
CASING DRILLER	: 739	LOGGING UNIT	:		
CASING TYPE	: STL	FIELD OFFICE	: GUL		
CASING THICKNESS:	.375	RECORDED BY	: J. PRICE		
BIT SIZE	: 12.25	BOREHOLE FLUID	: WATER	FILE	: ORIGINAL
MAGNETIC DECL.	:	RM	:	TYPE	: ANIMF
MATRIX DENSITY	:	RM TEMPERATURE	:	LOG	: 8
FLUID DENSITY	:	MATRIX DELTA T	: 40	PLOT	: FLOW 11
NEUTRON MATRIX	:	FLUID DELTA T	: 189	THRESH:	4000
REMARKS	:				

ALL SERVICES PROVIDED SUBJECT TO STANDARD TERMS AND CONDITIONS

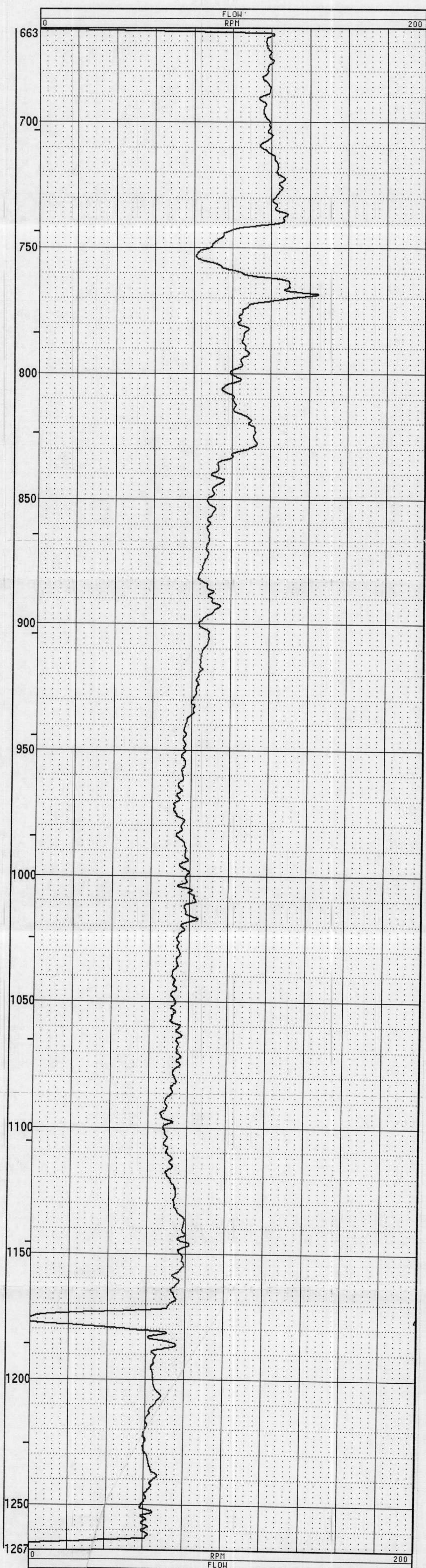

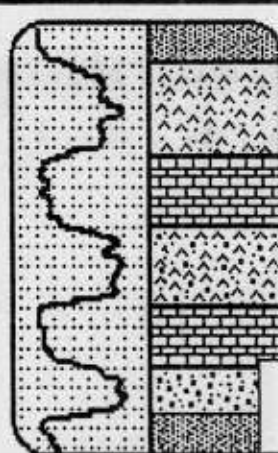

Southern Resource Exploration Inc.

P.O. Box 14311
Gainesville, Florida 32604
Phone 904-372-5950

TEMPERATURE - FLUID RES

COMPANY	: DIVERSIFIED DRILLING INC.	OTHER SERVICES:	
WELL	: ICH-2		
LOCATION/FIELD	: INDIANTOWN COGENERATION		
COUNTY	: MARTIN		
STATE	: FLA		
SECTION	: 34	TOWNSHIP	: 39S RANGE : 38E
DATE	: 10/22/93	PERMANENT DATUM	: ELEVATIONS
DEPTH DRILLER	: 1265	ELEU. PERM. DATUM:	KB :
LOG BOTTOM	: 1266.00	LOG MEASURED FROM:	22 INCH DF :
LOG TOP	: 1.20	DRL MEASURED FROM:	GL GL :
CASING DRILLER	: 739	LOGGING UNIT	:
CASING TYPE	: STL	FIELD OFFICE	: GUL
CASING THICKNESS:	.375	RECORDED BY	: J. PRICE
BIT SIZE	: 12.25	BOREHOLE FLUID	: WATER FILE : ORIGINAL
MAGNETIC DECL.	:	RM	: TYPE : 9041A
MATRIX DENSITY	:	RM TEMPERATURE	: LOG : 6
FLUID DENSITY	:	MATRIX DELTA T	: 40 PLOT : TEMP-FR 1
NEUTRON MATRIX	:	FLUID DELTA T	: 189 THRESH: 4000
REMARKS	:		

ALL SERVICES PROVIDED SUBJECT TO STANDARD TERMS AND CONDITIONS

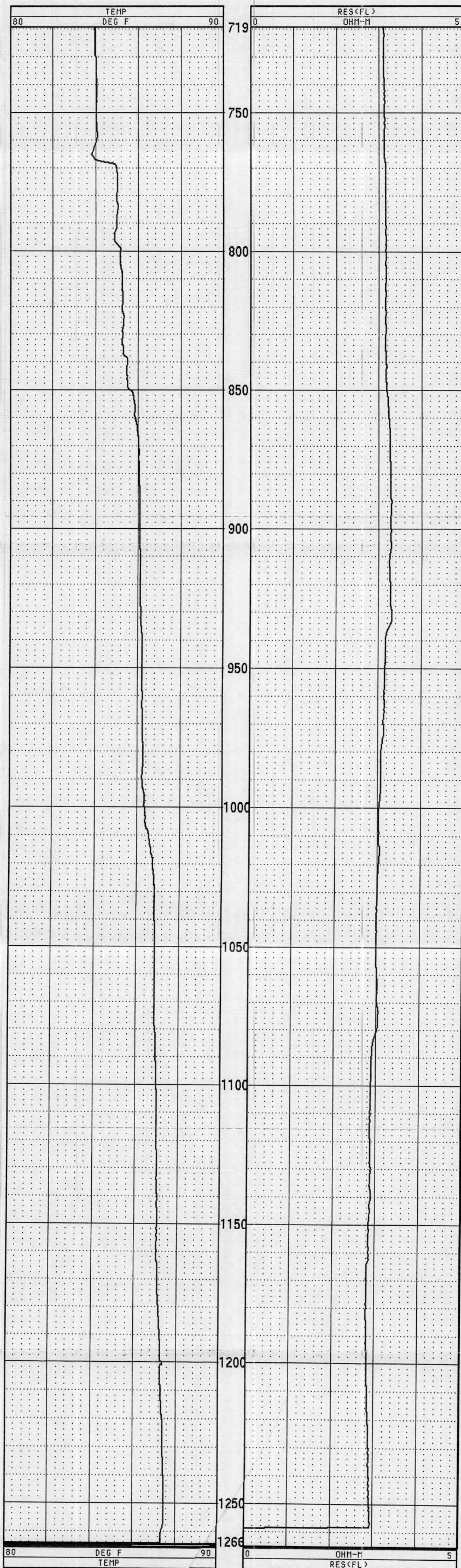

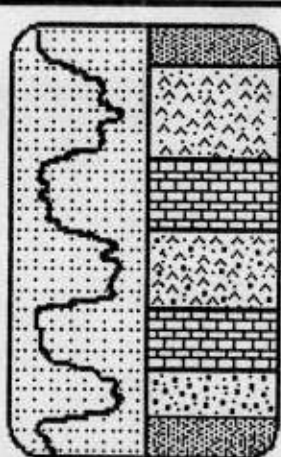

Southern Resource Exploration Inc.

P.O. Box 14311
Gainesville, Florida 32604
Phone 904-372-5950

CALIPER LOG

COMPANY	: DIVERSIFIED DRILLING INC.	OTHER SERVICES:	
WELL	: ICH-2		
LOCATION/FIELD	: INDIANTOWN COGENERATION		
COUNTY	: MARTIN		
STATE	: FLA		
SECTION	: 34	TOWNSHIP	: 39S
		RANGE	: 38E
DATE	: 10/22/93	PERMANENT DATUM	:
DEPTH DRILLER	: 1265	ELEV. PERM. DATUM:	K3 :
LOG BOTTOM	: 1265.00	LOG MEASURED FROM:	22 INCH DF :
LOG TOP	: 697.00	DRL MEASURED FROM:	GL GL :
CASING DRILLER	: 739	LOGGING UNIT	:
CASING TYPE	: STL	FIELD OFFICE	: GUL
CASING THICKNESS:	.375	RECORDED BY	: J. PRICE
BIT SIZE	: 12.25	BOREHOLE FLUID	: WATER
MAGNETIC DECL.	:	RM	:
MATRIX DENSITY	:	RM TEMPERATURE	:
FLUID DENSITY	:	MATRIX DELTA T	: 40
NEUTRON MATRIX	:	FLUID DELTA T	: 189
REMARKS	:	FILE	: ORIGINAL
		TYPE	: 9065A1
		LOG	: 7
		PLOT	: CALIPER 2
		THRESH:	4000

ALL SERVICES PROVIDED SUBJECT TO STANDARD TERMS AND CONDITIONS

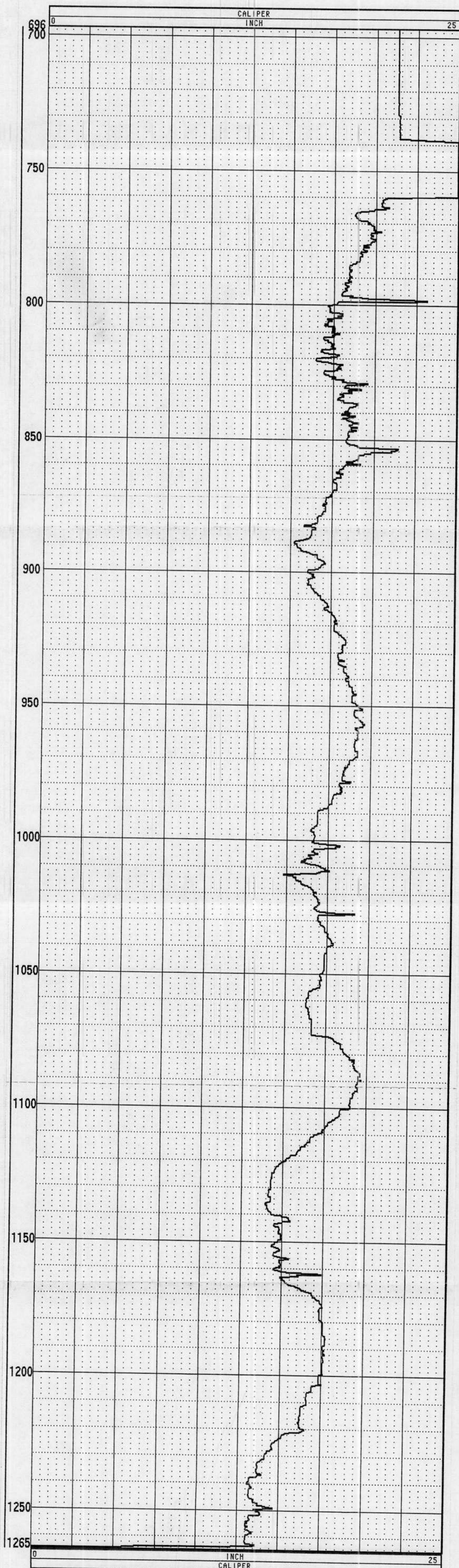

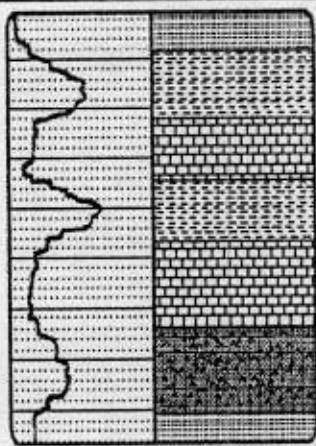

Southern Resource Exploration

P.O. Box 1431i
Gainesville, Florida
Phone 904-372-5950

ACOUSTIC

COMPANY : DIVERSIFIED DRILLING INC.	OTHER SERVICES:
WELL : ICW-2	
LOCATION/FIELD : INDIANTOWN	
COUNTY : MARTIN	
STATE : FLORIDA	
SECTION : 34	TOWNSHIP : 39S
	RANGE : 38E
DATE : 11/02/93	PERMANENT DATUM :
DEPTH DRILLER : 1500	ELEV. PERM. DATUM :
LOG BOTTOM : 1498.40	LOG MEASURED FROM: 22 INCH
LOG TOP : 1181.80	DRL MEASURED FROM: GL
CASING DRILLER : 745	LOGGING UNIT : 25
CASING TYPE : STL	FIELD OFFICE : GVL
CASING THICKNESS: 375	RECORDED BY : J. PRICE
BIT SIZE : 12.25	BOREHOLE FLUID : WATER
MAGNETIC DECL. :	RM :
MATRIX DENSITY :	RM TEMPERATURE :
FLUID DENSITY : 1	MATRIX DELTA T : 50
NEUTRON MATRIX :	FLUID DELTA T : 189
REMARKS:	FILE : PROCESSED
REMARKS #1: :	TYPE : ANIMS
	LOG : 6.
	PLOT :
	THRESH: 4000

ALL SERVICES PROVIDED SUBJECT TO STANDARD TERMS AND CONDITIONS

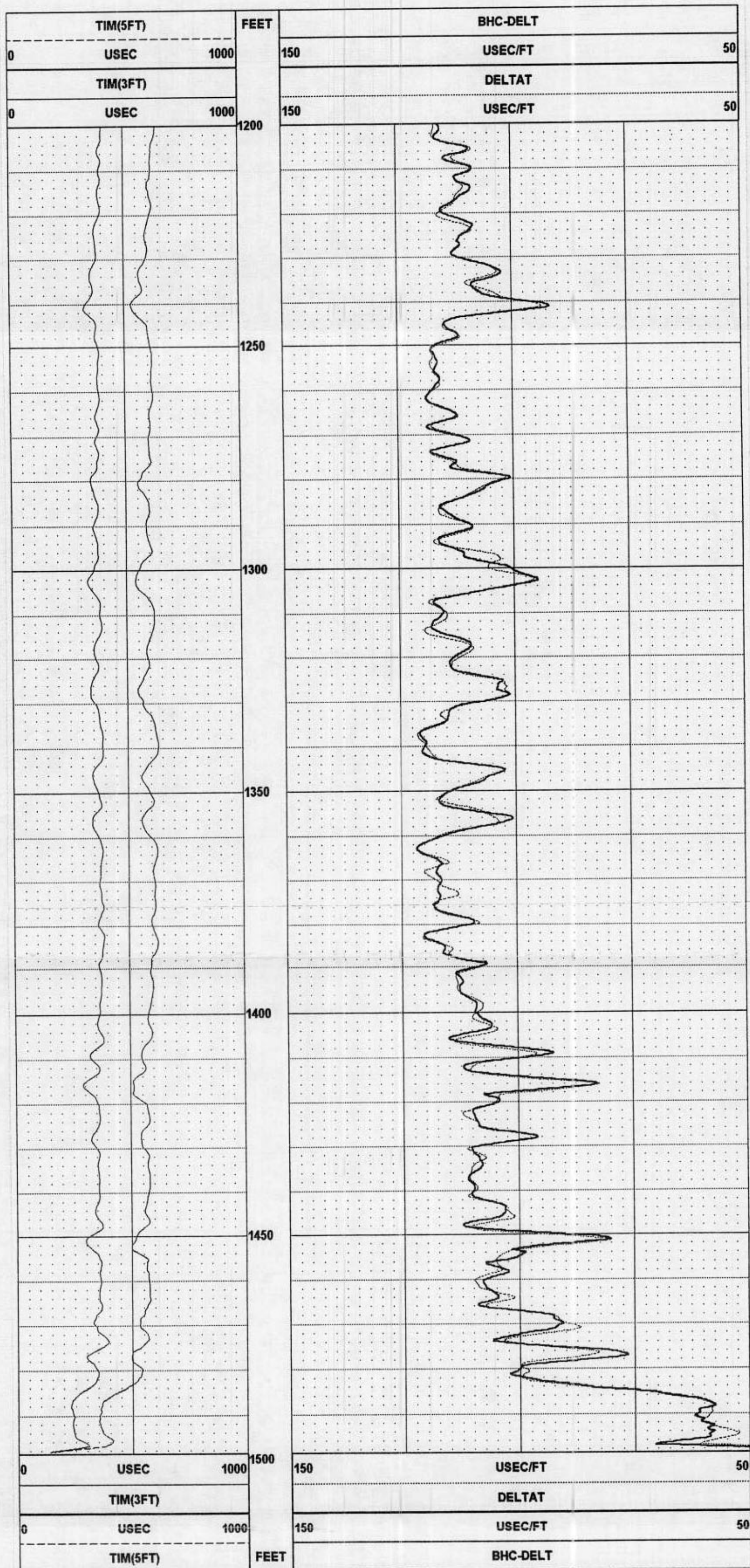

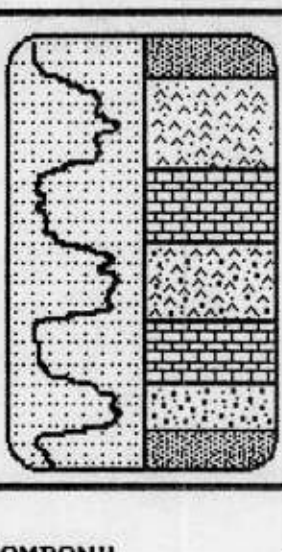

**Southern
Resource
Exploration Inc.**

P.O. Box 14311
Gainesville, Florida 32604
Phone 904-372-5950

GAM, RES (16-64), SP

COMPANY	: DIVERSIFIED DRILLING INC.	OTHER SERVICES:
WELL	: ICH-2	
LOCATION/FIELD	: INDIANTOWN COGENERATION	
COUNTY	: MARTIN	
STATE	: FLA	
SECTION	: 34	TOWNSHIP : 39S RANGE : 38E
DATE	: 10/22/93	PERMANENT DATUM : ELEVATIONS
DEPTH DRILLER	: 1265	ELEV. PERM. DATUM: KB :
LOG BOTTOM	: 1266.00	LOG MEASURED FROM: 22 INCH DF :
LOG TOP	: 1.20	DRL MEASURED FROM: GL GL :
CASING DRILLER	: 739	LOGGING UNIT :
CASING TYPE	: STL	FIELD OFFICE : GUL
CASING THICKNESS	: .375	RECORDED BY : J. PRICE
BIT SIZE	: 12.25	BOREHOLE FLUID : WATER FILE : ORIGINAL
MAGNETIC DECL.	:	RM TYPE : 9041A
MATRIX DENSITY	:	RM TEMPERATURE : LOG : 6
FLUID DENSITY	:	MATRIX DELTA T : 40 PLOT : 9040B 0
NEUTRON MATRIX	:	FLUID DELTA T : 189 THRESH: 4000
REMARKS	:	

ALL SERVICES PROVIDED SUBJECT TO STANDARD TERMS AND CONDITIONS



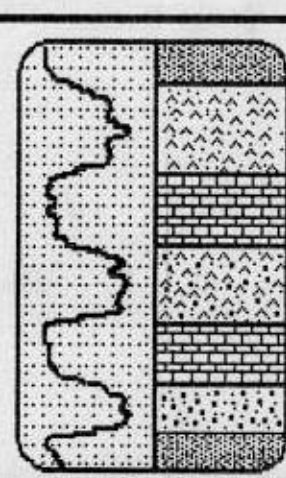

Southern Resource Exploration Inc.

P.O. Box 14311
Gainesville, Florida 32604
Phone 904-372-5950

FLOWMETER LOG

COMPANY	: DIVERSIFIED DRILLING INC.	OTHER SERVICES:	
WELL	: ICH-2		
LOCATION/FIELD	: INDIANTOWN		
COUNTY	: MARTIN		
STATE	: FLORIDA		
SECTION	: 34	TOWNSHIP	: 39S
		RANGE	: 38E
DATE	: 11/02/93	PERMANENT DATUM	: ELEVATIONS
DEPTH DRILLER	: 1500	ELEV. PERM. DATUM:	KB :
LOG BOTTOM	: 1504.00	LOG MEASURED FROM:	22 INCH DF :
LOG TOP	: 703.00	DRL MEASURED FROM:	GL GL :
CASING DRILLER	: 745	LOGGING UNIT	: 25
CASING TYPE	: STL	FIELD OFFICE	: OVL
CASING THICKNESS:	375	RECORDED BY	: J. PRICE
BIT SIZE	: 12.25	BOREHOLE FLUID	: WATER
MAGNETIC DECL.	:	RM	:
MATRIX DENSITY	:	RM TEMPERATURE	:
FLUID DENSITY	: 1	MATRIX DELTA T	: 50
NEUTRON MATRIX	:	FLUID DELTA T	: 189
REMARKS	:	FILE	: ORIGINAL
		TYPE	: ANIMF
		LOG	: 2
		PLOT	: FLOW 11
		THRESH:	4000

ALL SERVICES PROVIDED SUBJECT TO STANDARD TERMS AND CONDITIONS

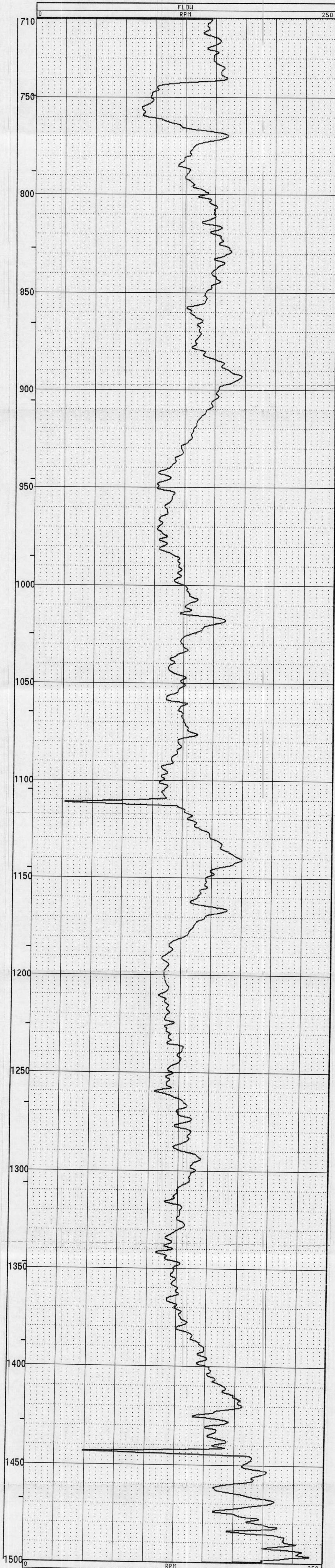

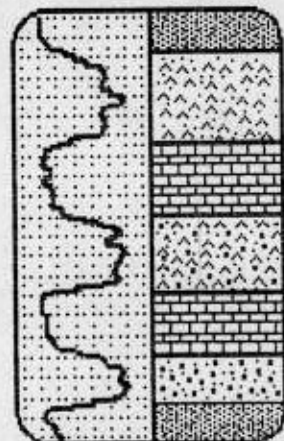

Southern Resource Exploration Inc.

P.O. Box 14311
Gainesville, Florida 32604
Phone 904-372-5950

CALIPER LOG

COMPANY	: DIVERSIFIED DRILLING INC.	OTHER SERVICES:	
WELL	: ICH-2		
LOCATION/FIELD	: INDIANTOWN		
COUNTY	: MARTIN		
STATE	: FLORIDA		
SECTION	: 34	TOWNSHIP : 39S RANGE : 38E	
DATE	: 11/02/93	PERMANENT DATUM :	ELEVATIONS
DEPTH DRILLER	: 1500	ELEV. PERM. DATUM:	KB :
LOG BOTTOM	: 1499.00	LOG MEASURED FROM: 22 INCH	DF :
LOG TOP	: 1195.00	DRL MEASURED FROM: GL	GL :
CASING DRILLER	: 745	LOGGING UNIT : 25	
CASING TYPE	: STL	FIELD OFFICE : GVL	
CASING THICKNESS:	375	RECORDED BY : J. PRICE	
BIT SIZE	: 12.25	BOREHOLE FLUID : WATER	FILE : ORIGINAL
MAGNETIC DECL.	:	RM :	TYPE : 9065A1
MATRIX DENSITY	:	RM TEMPERATURE :	LOG : 1
FLUID DENSITY	: 1	MATRIX DELTA T : 50	PLOT : CALIPER 2
NEUTRON MATRIX	:	FLUID DELTA T : 189	THRESH: 4000
REMARKS	:		

ALL SERVICES PROVIDED SUBJECT TO STANDARD TERMS AND CONDITIONS

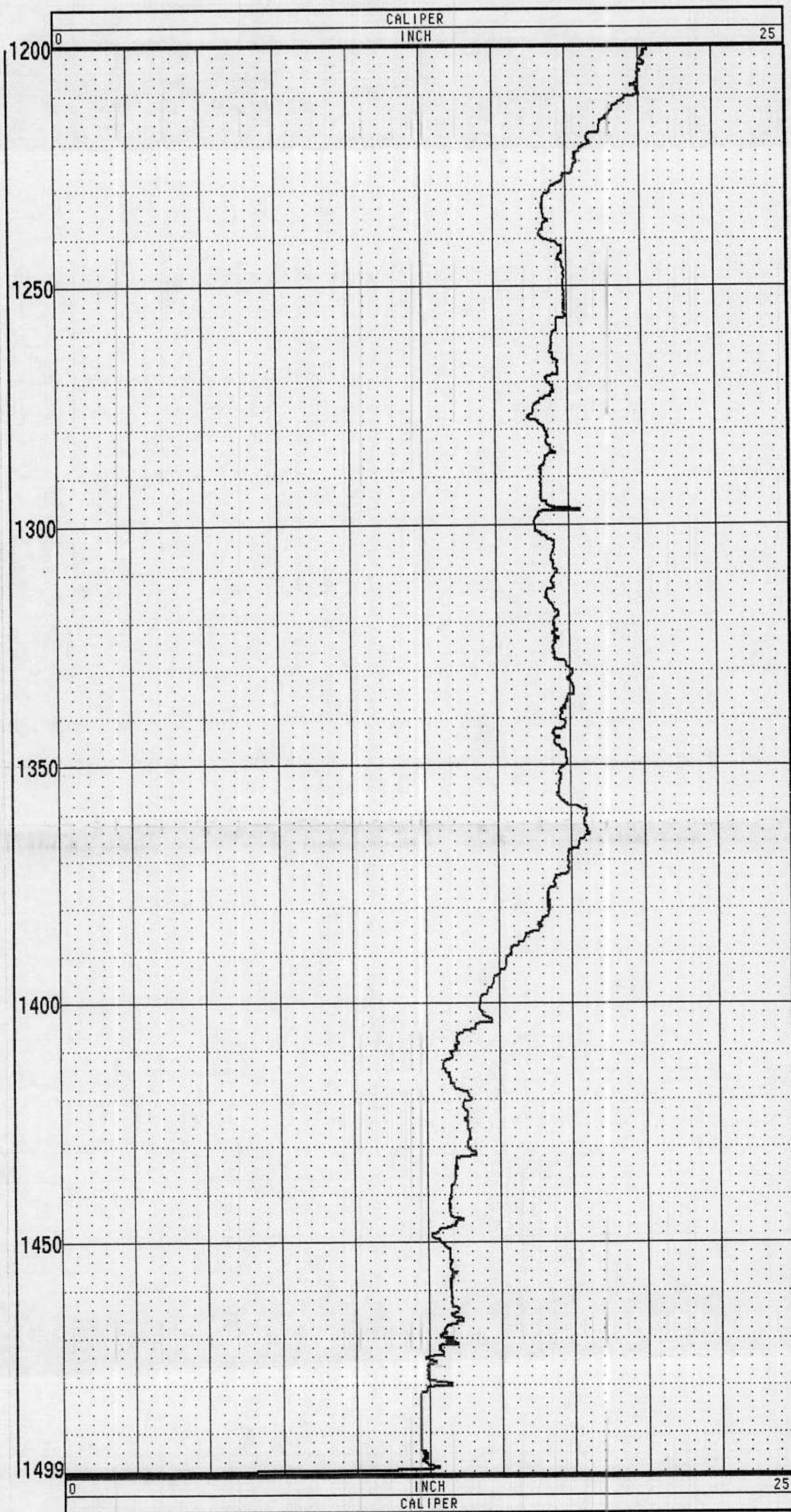

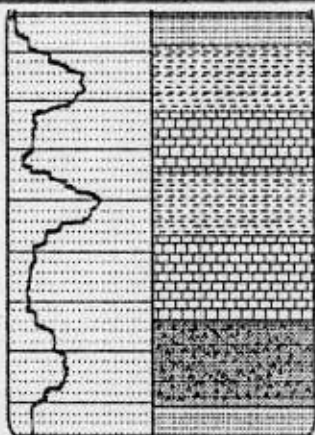

Southern Resource Exploration

P.O. Box 14311
Gainesville, Florida
Phone 904-372-5950

ACOUSTIC

COMPANY : DIVERSIFIED DRILLING
WELL : ICW-2
LOCATION/FIELD : Indiantown
COUNTY : Martin
STATE : Florida
SECTION : 34

OTHER SERVICES:

TOWNSHIP : 39S RANGE : 38E

DATE : 12/02/93
DEPTH DRILLER : 1660
LOG BOTTOM : 1661.80
LOG TOP : 1467.40

PERMANENT DATUM :
ELEV. PERM. DATUM :
LOG MEASURED FROM: 16"
DRL MEASURED FROM:

ELEVATIONS:
KB :
DF :
GL :

CASING DRILLER : 1480
CASING TYPE : Steel
CASING THICKNESS: .375

LOGGING UNIT : #1
FIELD OFFICE : Gainesville
RECORDED BY : M. Fried

BIT SIZE : 15.25
MAGNETIC DECL. :
MATRIX DENSITY :
FLUID DENSITY : 1
NEUTRON MATRIX :

BOREHOLE FLUID : water
RM :
RM TEMPERATURE :
MATRIX DELTA T : 50
FLUID DELTA T : 189

FILE : PROCESSED
TYPE : ANIMS
LOG : 7.
PLOT :
THRESH: 5000

REMARKS:
REMARKS #1: : -

ALL SERVICES PROVIDED SUBJECT TO STANDARD TERMS AND CONDITIONS

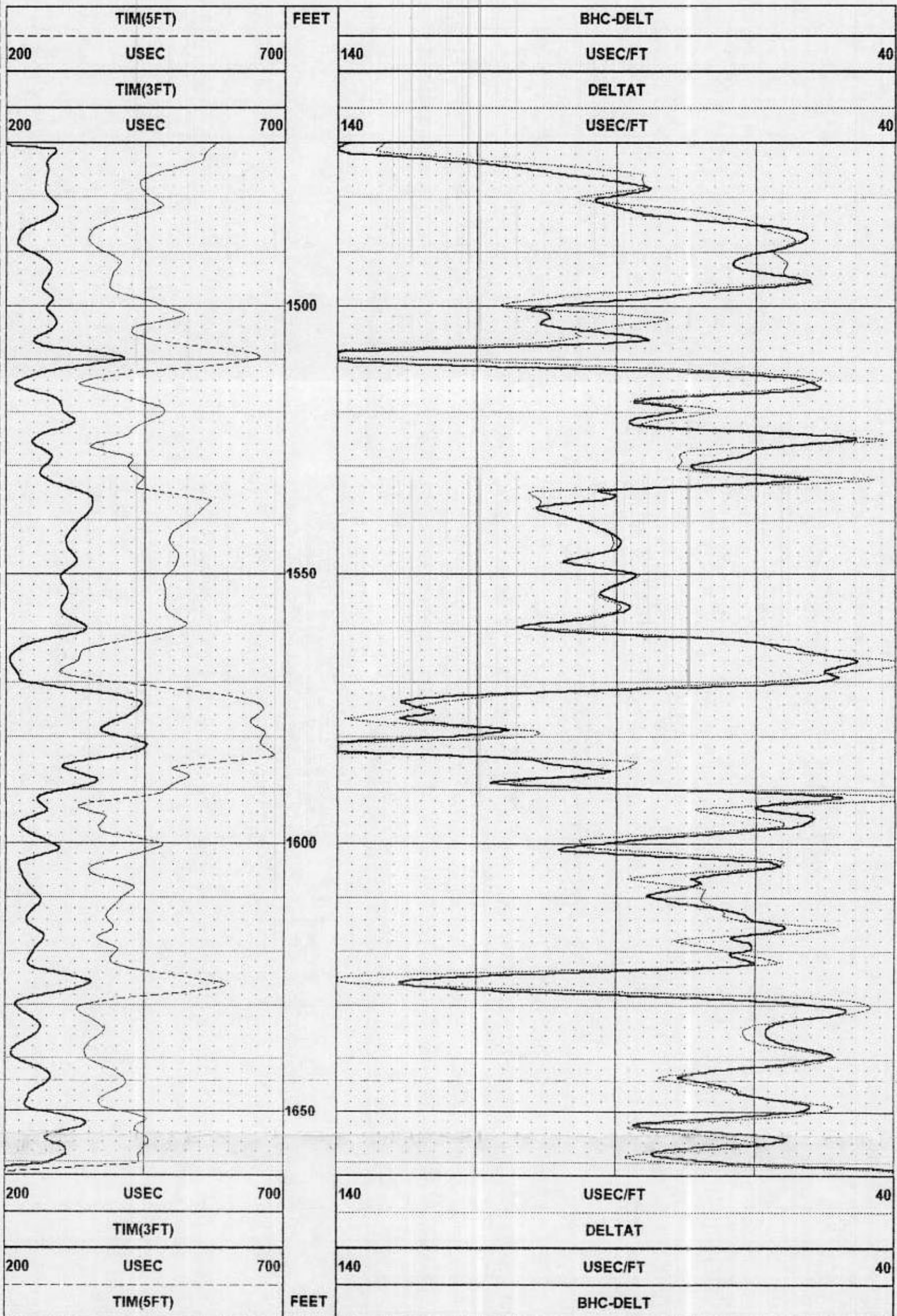

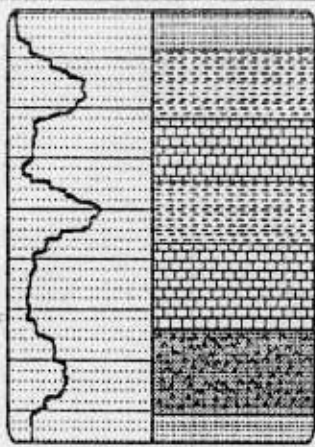

Southern Resource Exploration

P.O. Box 14311
Gainesville, Florida
Phone 904-372-5950

FLOWMETER LOG

COMPANY	: DIVERSIFIED DRILLING	OTHER SERVICES:			
WELL	: ICW-2	<div style="border: 1px solid black; width: 100%; height: 100%;"></div>			
LOCATION/FIELD	: Indiantown				
COUNTY	: Martin				
STATE	: Florida				
SECTION	: 34				
		TOWNSHIP	: 39S	RANGE	: 38E
DATE	: 12/02/93	PERMANENT DATUM	:	ELEVATIONS:	
DEPTH DRILLER	: 1660	ELEV. PERM. DATUM	:	KB	:
LOG BOTTOM	: 1666.80	LOG MEASURED FROM:	: 16"	DF	:
LOG TOP	: 1378.00	DRL MEASURED FROM:	:	GL	:
CASING DRILLER	: 1480	LOGGING UNIT	: #1		
CASING TYPE	: Steel	FIELD OFFICE	: Gainesville		
CASING THICKNESS:	.375	RECORDED BY	: M. Fried		
BIT SIZE	: 15.25	BOREHOLE FLUID	: water	FILE	: ORIGINAL
MAGNETIC DECL.	:	RM	:	TYPE	: ANIMF
MATRIX DENSITY	:	RM TEMPERATURE	:	LOG	: 2.
FLUID DENSITY	: 1	MATRIX DELTA T	: 50	PLOT	:
NEUTRON MATRIX	:	FLUID DELTA T	: 189	THRESH:	5000
REMARKS:					
REMARKS #1:	: -				

ALL SERVICES PROVIDED SUBJECT TO STANDARD TERMS AND CONDITIONS

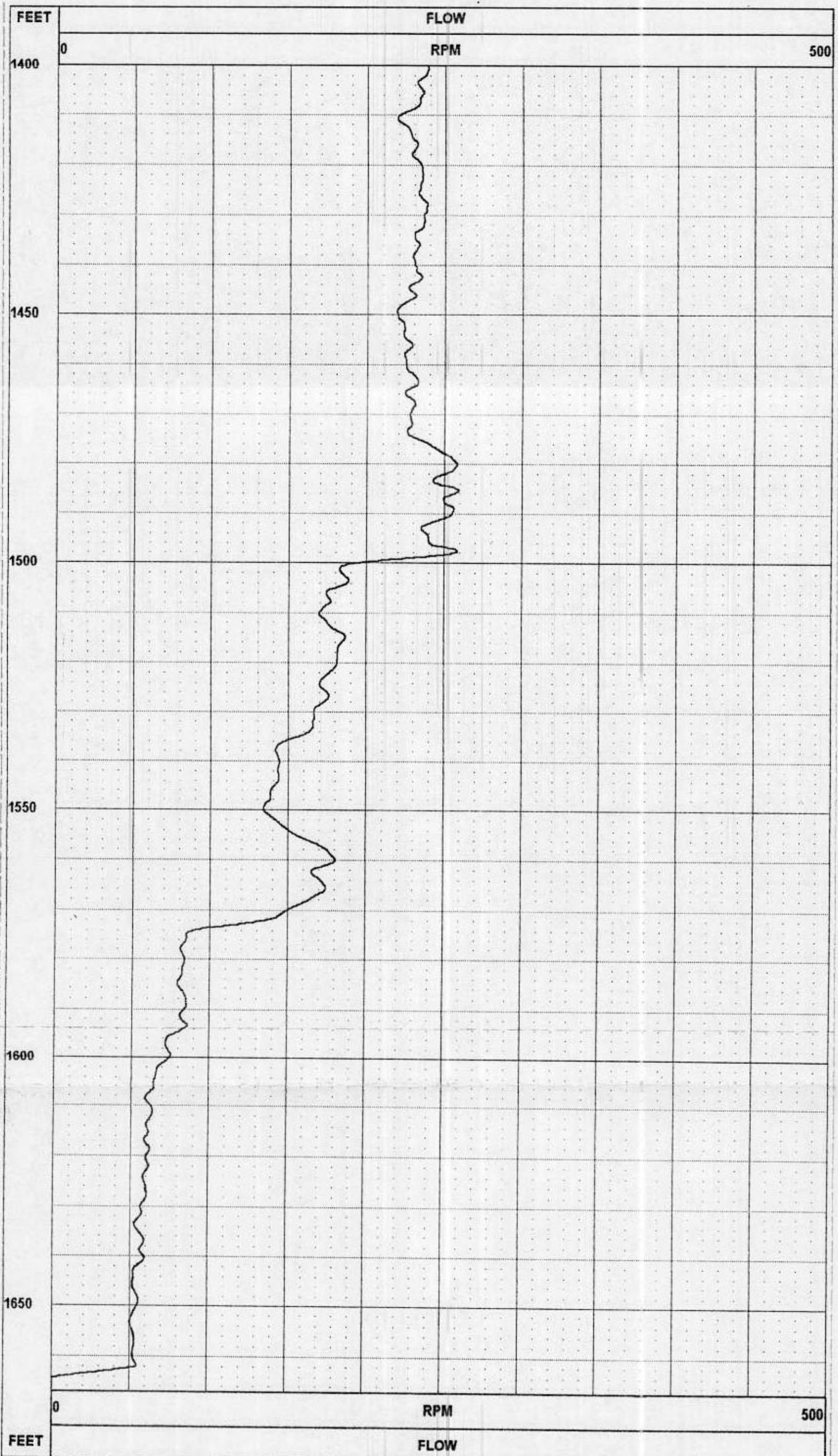

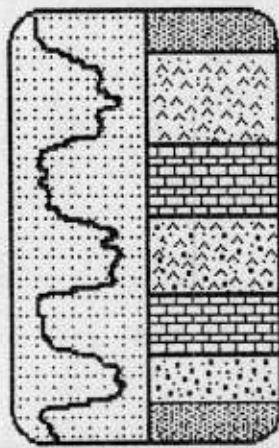

Southern Resource Exploration Inc.

P.O. Box 14311
Gainesville, Florida 32604
Phone 904-372-5950

GAM, RES (16-64), SP

COMPANY	: DIVERSIFIED DRILLING INC.	OTHER SERVICES:	
WELL	: ICH-2		
LOCATION/FIELD	: INDIANTOWN		
COUNTY	: MARTIN		
STATE	: FLORIDA		
SECTION	: 34	TOWNSHIP	: 39S
		RANGE	: 38E
DATE	: 11/02/93	PERMANENT DATUM	: ELEVATIONS
DEPTH DRILLER	: 1500	ELEV. PERM. DATUM:	KB :
LOG BOTTOM	: 1500.20	LOG MEASURED FROM:	22 INCH DF :
LOG TOP	: 1059.20	DRL MEASURED FROM:	GL GL :
CASING DRILLER	: 745	LOGGING UNIT	: 25
CASING TYPE	: STL	FIELD OFFICE	: GVL
CASING THICKNESS:	375	RECORDED BY	: J. PRICE
BIT SIZE	: 12.25	BOREHOLE FLUID	: WATER
MAGNETIC DECL.	:	RM	:
MATRIX DENSITY	:	RM TEMPERATURE	:
FLUID DENSITY	: 1	MATRIX DELTA T	: 50
NEUTRON MATRIX	:	FLUID DELTA T	: 189
REMARKS	:	FILE	: ORIGINAL
		TYPE	: 9041A
		LOG	: 0
		PLOT	: 9040B 0
		THRESH	: 4000

ALL SERVICES PROVIDED SUBJECT TO STANDARD TERMS AND CONDITIONS

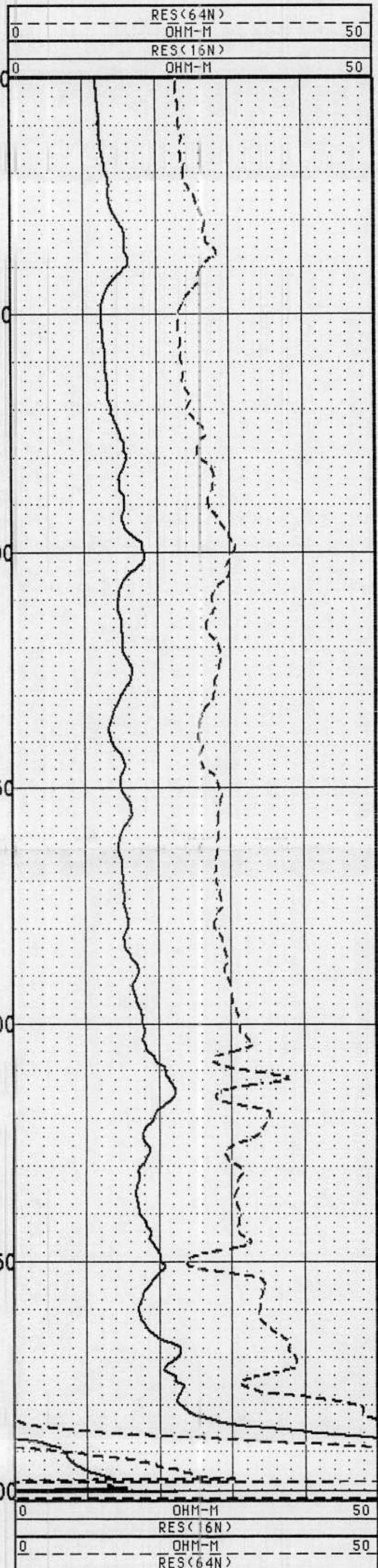
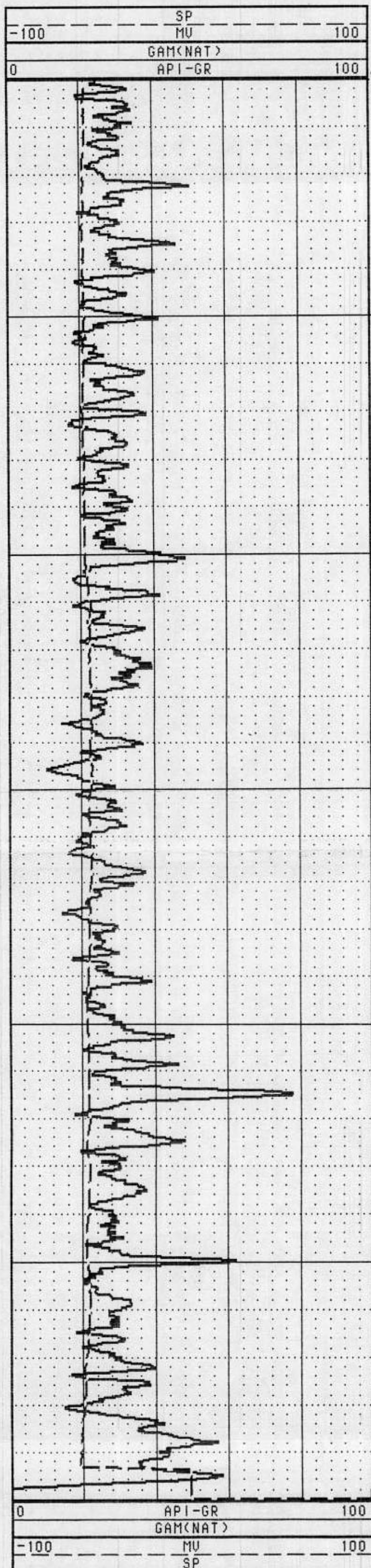

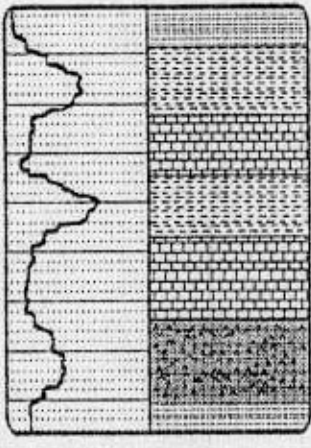

Southern Resource Exploration

P.O. Box 14311
Gainesville, Florida
Phone 904-372-5950

CALIPER LOG

COMPANY	: DIVERSIFIED DRILLING	OTHER SERVICES:			
WELL	: ICW-2				
LOCATION/FIELD	: Indiantown				
COUNTY	: Martin				
STATE	: Florida				
SECTION	: 34	TOWNSHIP	: 39S	RANGE	: 38E
DATE	: 12/02/93	PERMANENT DATUM	:	ELEVATIONS:	
DEPTH DRILLER	: 1660	ELEV. PERM. DATUM	:	KB	:
LOG BOTTOM	: 1662.60	LOG MEASURED FROM:	: 16"	DF	:
LOG TOP	: 1443.60	DRL MEASURED FROM:	:	GL	:
CASING DRILLER	: 1480	LOGGING UNIT	: #1		
CASING TYPE	: Steel	FIELD OFFICE	: Gainesville		
CASING THICKNESS:	.375	RECORDED BY	: M. Fried		
BIT SIZE	: 15.25	BOREHOLE FLUID	: water	FILE	: PROCESSED
MAGNETIC DECL.	:	RM	:	TYPE	: 9065A1
MATRIX DENSITY	:	RM TEMPERATURE	:	LOG	: 8.
FLUID DENSITY	: 1	MATRIX DELTA T	: 50	PLOT	:
NEUTRON MATRIX	:	FLUID DELTA T	: 189	THRESH:	5000
REMARKS:					
REMARKS #1:	: -				

ALL SERVICES PROVIDED SUBJECT TO STANDARD TERMS AND CONDITIONS

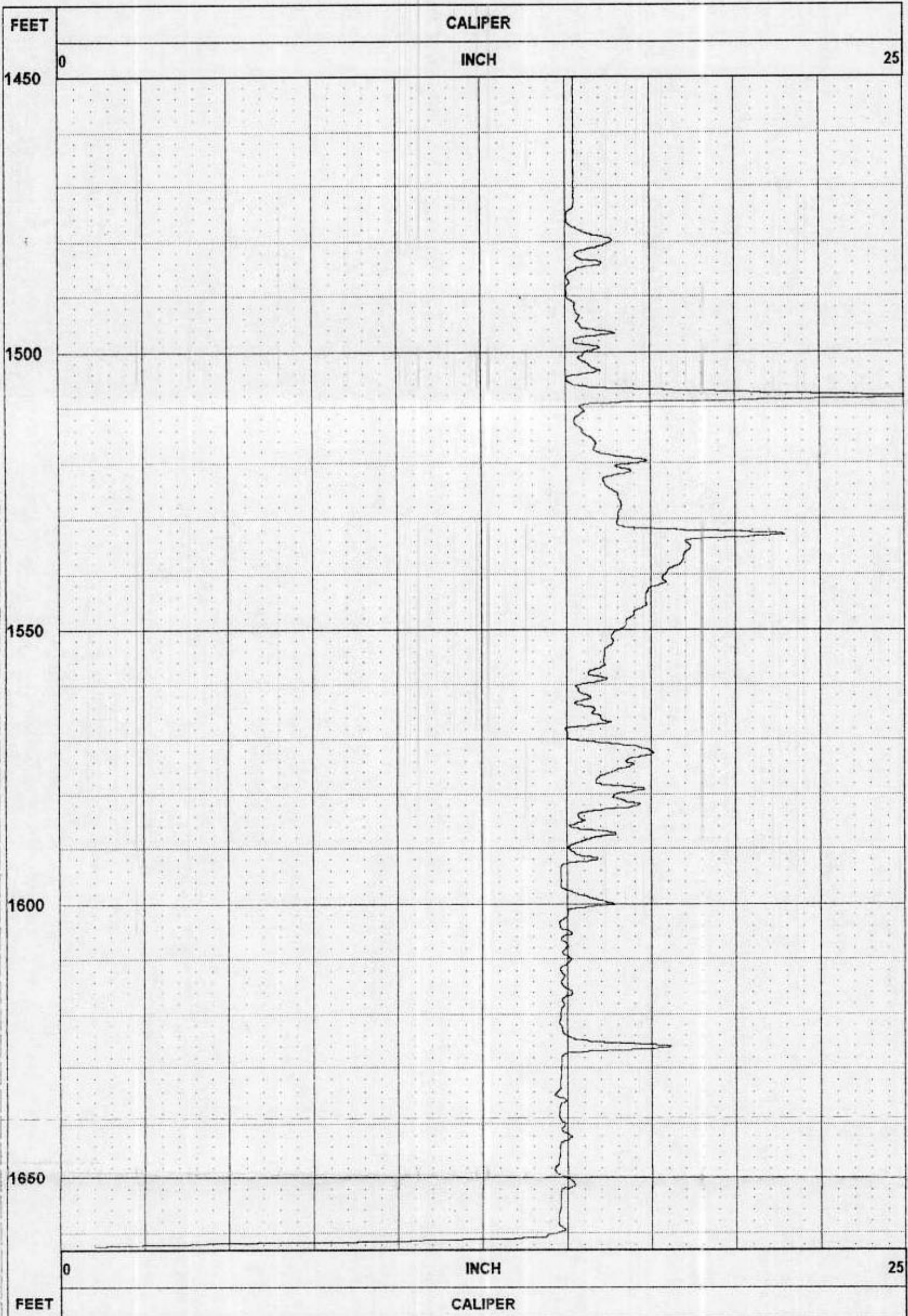

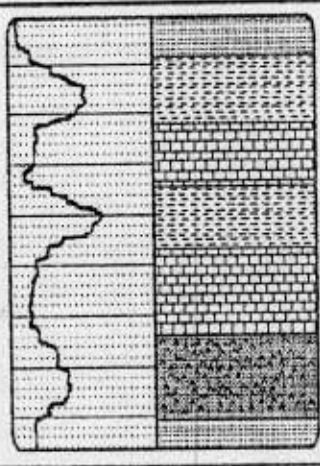

Southern Resource Exploration

P.O. Box 14311
Gainesville, Florida
Phone 904-372-5950

TEMP - FLUID RES

COMPANY : DIVERSIFIED DRILLING
WELL : ICW-2
LOCATION/FIELD : Indiantown
COUNTY : Martin
STATE : Florida
SECTION : 34

OTHER SERVICES:

TOWNSHIP : 39S RANGE : 38E

DATE : 12/02/93
DEPTH DRILLER : 1660
LOG BOTTOM : 1662.80
LOG TOP : 1419.60

PERMANENT DATUM :
ELEV. PERM. DATUM :
LOG MEASURED FROM: 16"
DRL MEASURED FROM:

ELEVATIONS:
KB :
DF :
GL :

CASING DRILLER : 1480
CASING TYPE : Steel
CASING THICKNESS: .375

LOGGING UNIT : #1
FIELD OFFICE : Gainesville
RECORDED BY : M. Fried

BIT SIZE : 15.25
MAGNETIC DECL. :
MATRIX DENSITY :
FLUID DENSITY : 1
NEUTRON MATRIX :

BOREHOLE FLUID : water
RM :
RM TEMPERATURE :
MATRIX DELTA T : 50
FLUID DELTA T : 189

FILE : ORIGINAL
TYPE : 9041A
LOG : 0.
PLOT :
THRESH: 5000

REMARKS:
REMARKS #1: :-

ALL SERVICES PROVIDED SUBJECT TO STANDARD TERMS AND CONDITIONS

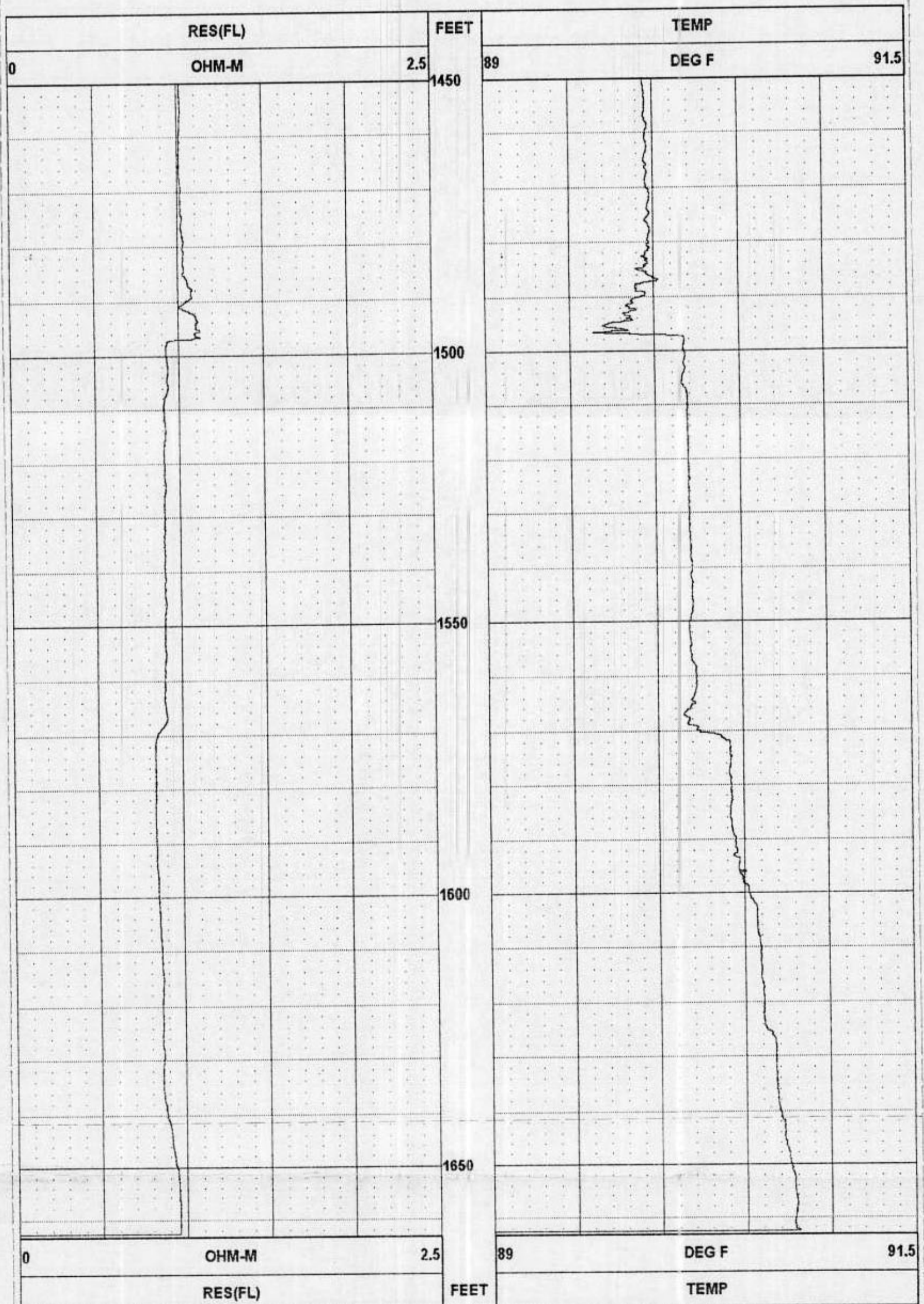

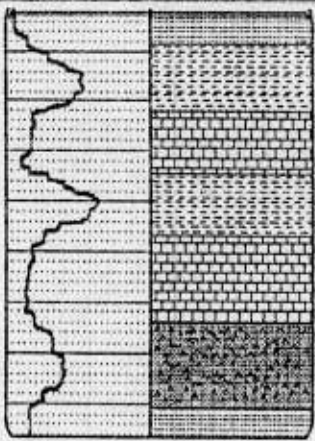

Southern Resource Exploration

P.O. Box 14311
Gainesville, Florida
Phone 904-372-5950

GAMMA, RES 16-64, SP

COMPANY : DIVERSIFIED DRILLING
WELL : ICW-2
LOCATION/FIELD : Indiantown
COUNTY : Martin
STATE : Florida
SECTION : 34

OTHER SERVICES:

TOWNSHIP : 39S RANGE : 38E

DATE : 12/02/93
DEPTH DRILLER : 1660
LOG BOTTOM : 1662.80
LOG TOP : 1419.60

PERMANENT DATUM :
ELEV. PERM. DATUM :
LOG MEASURED FROM: 16"
DRL MEASURED FROM:

ELEVATIONS:
KB :
DF :
GL :

CASING DRILLER : 1480
CASING TYPE : Steel
CASING THICKNESS: .375

LOGGING UNIT : #1
FIELD OFFICE : Gainesville
RECORDED BY : M. Fried

BIT SIZE : 15.25
MAGNETIC DECL. :
MATRIX DENSITY :
FLUID DENSITY : 1
NEUTRON MATRIX :

BOREHOLE FLUID : water
RM :
RM TEMPERATURE :
MATRIX DELTA T : 50
FLUID DELTA T : 189

FILE : ORIGINAL
TYPE : 9041A
LOG : 0.
PLOT :
THRESH: 5000

REMARKS:
REMARKS #1: -

ALL SERVICES PROVIDED SUBJECT TO STANDARD TERMS AND CONDITIONS

