

0.00 NGAM CPS 200.00

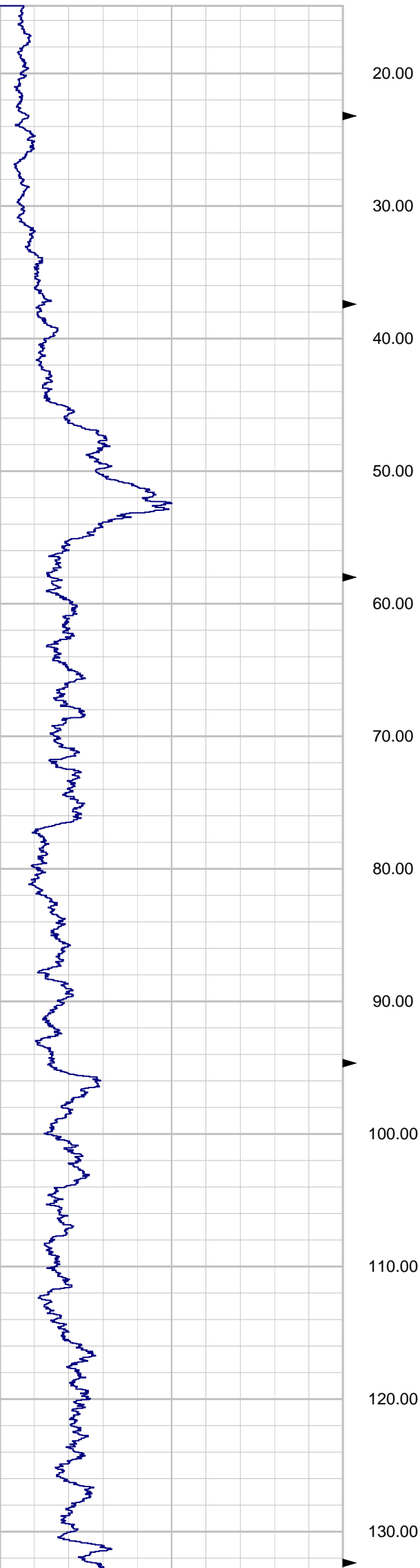

0.00 CAL4 IN 20.00 0.00 CAL5 IN 20.00

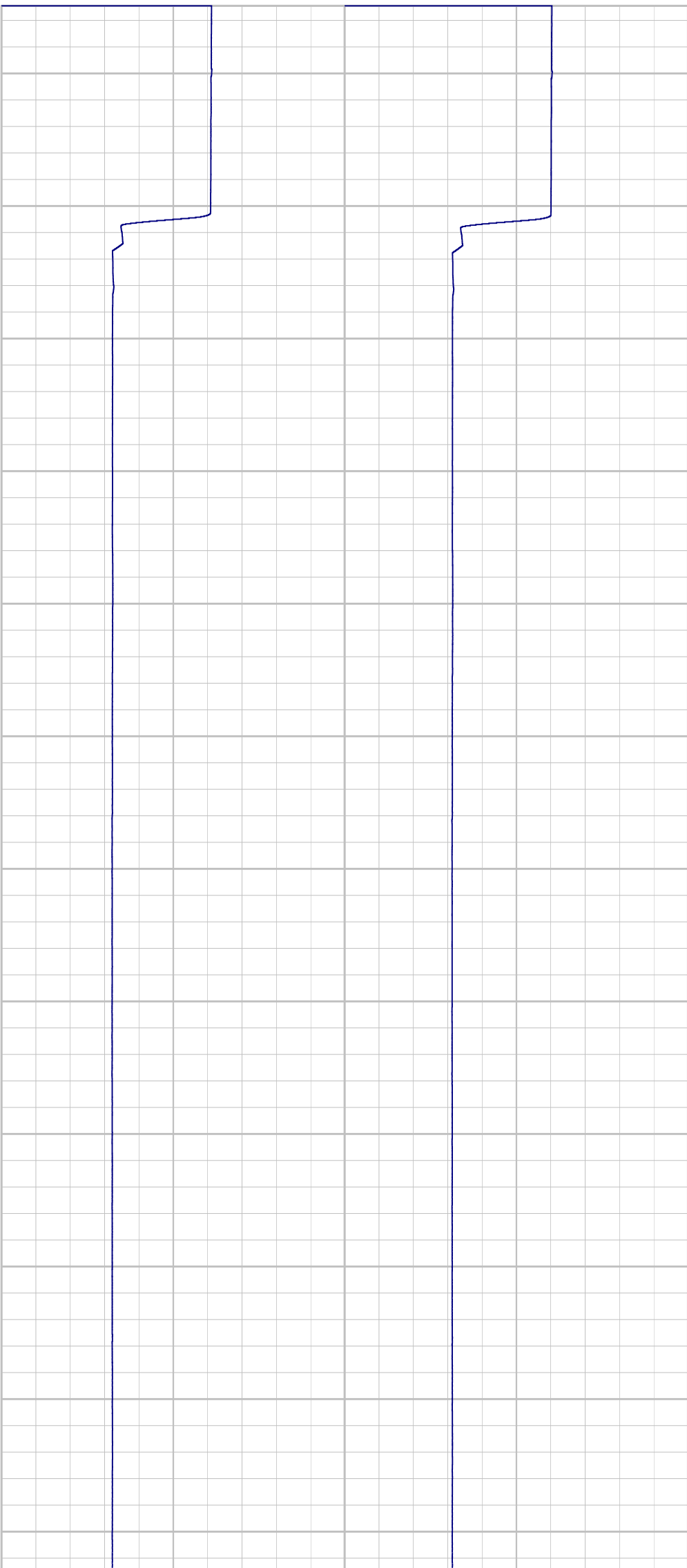

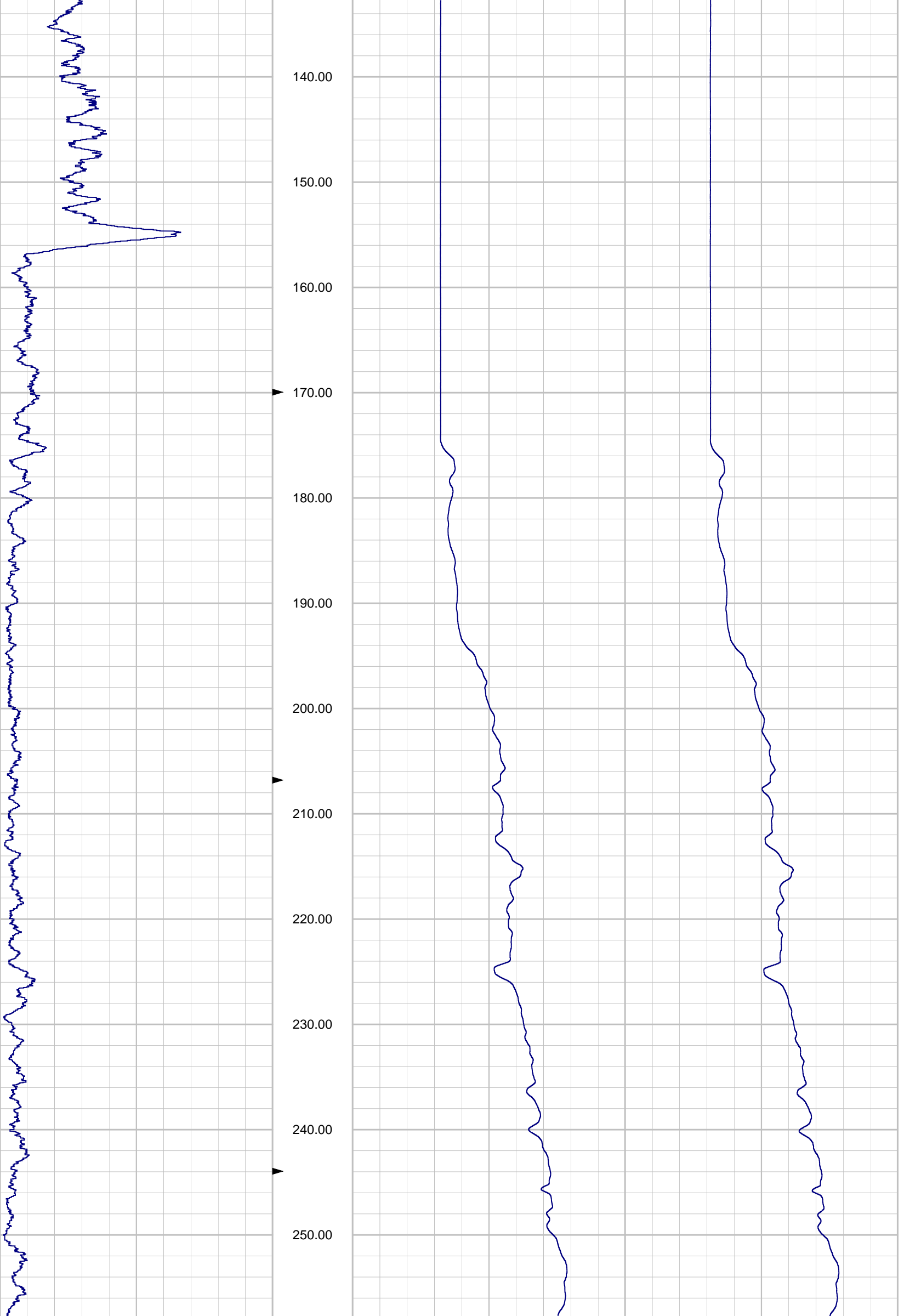

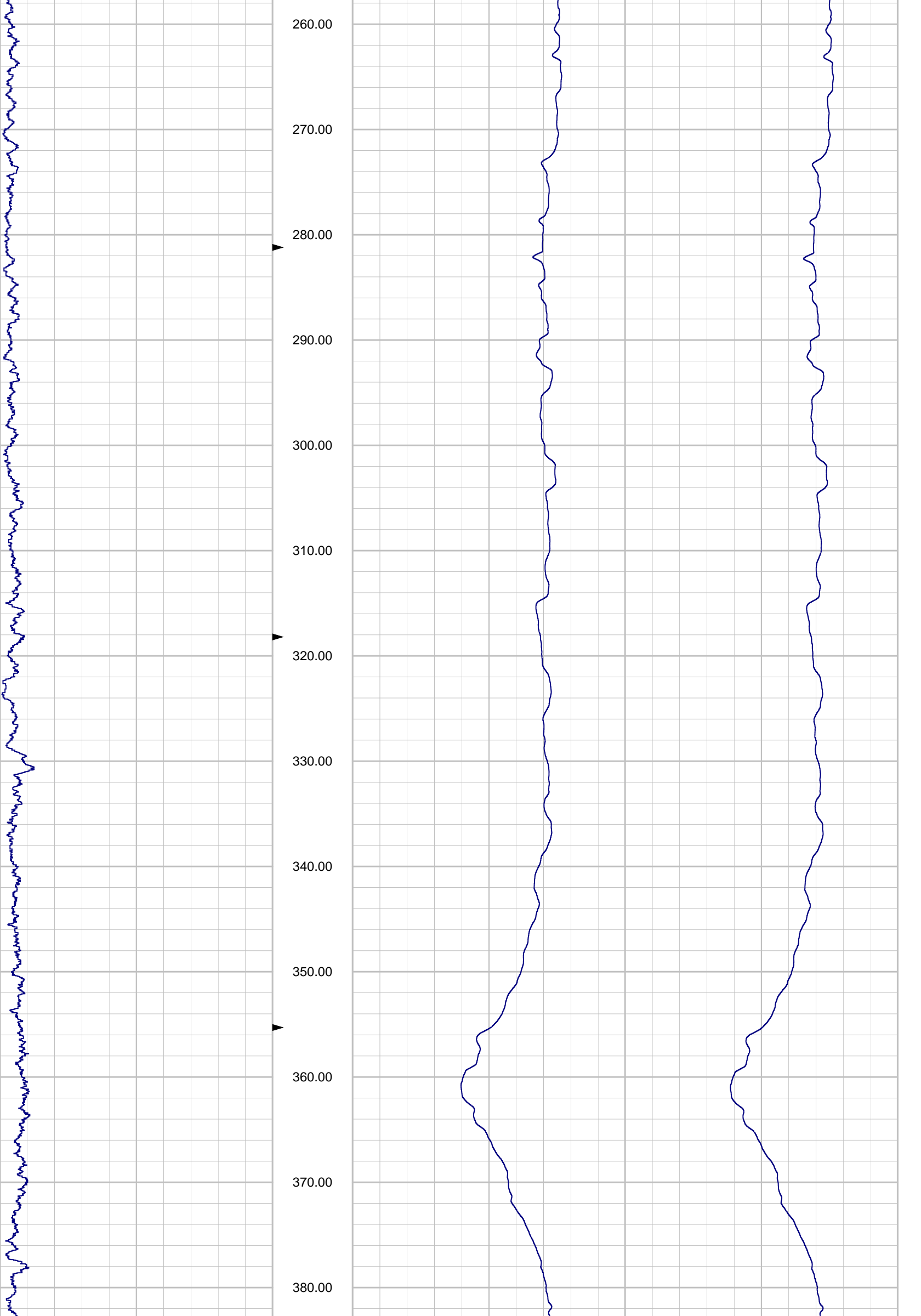

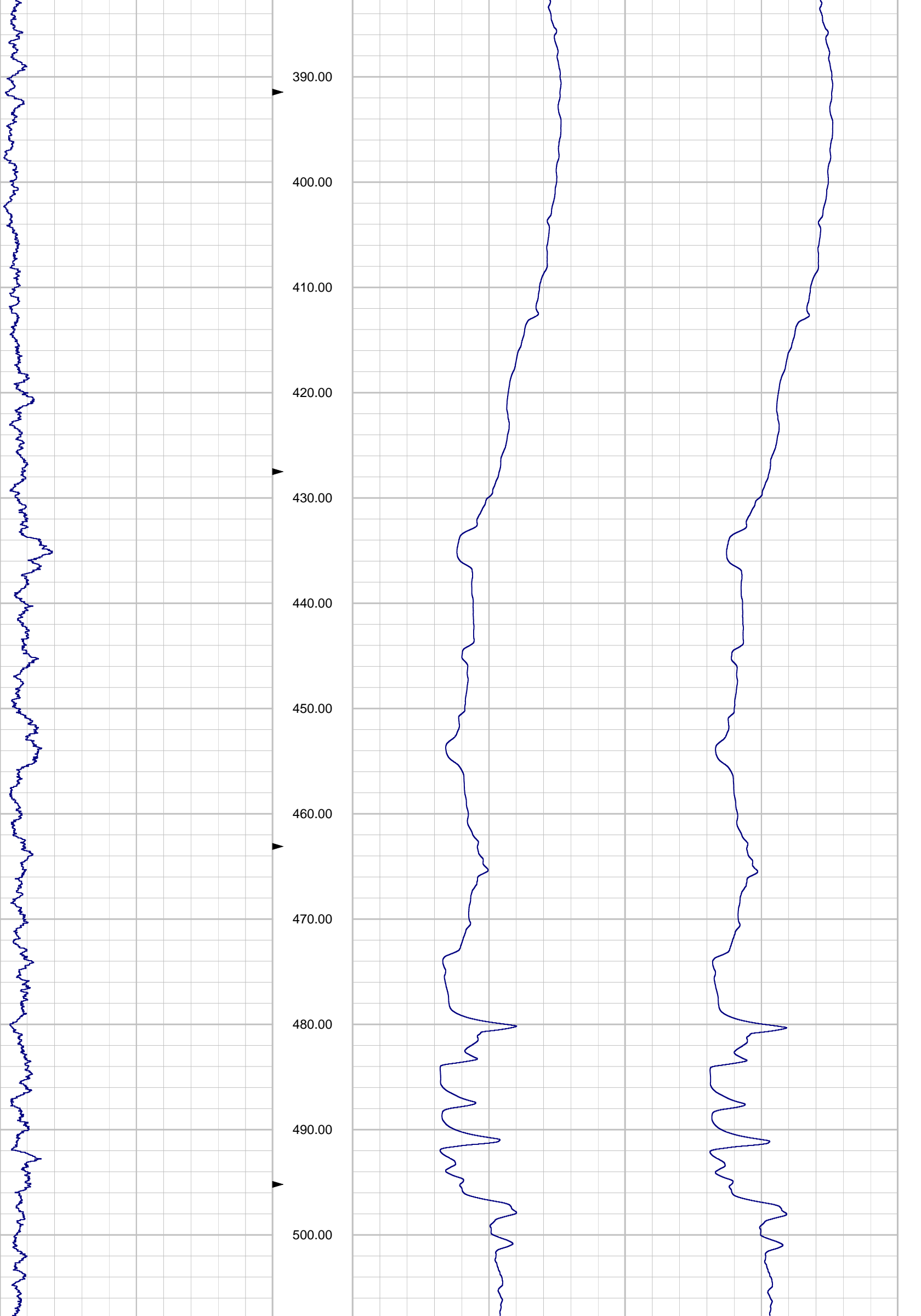

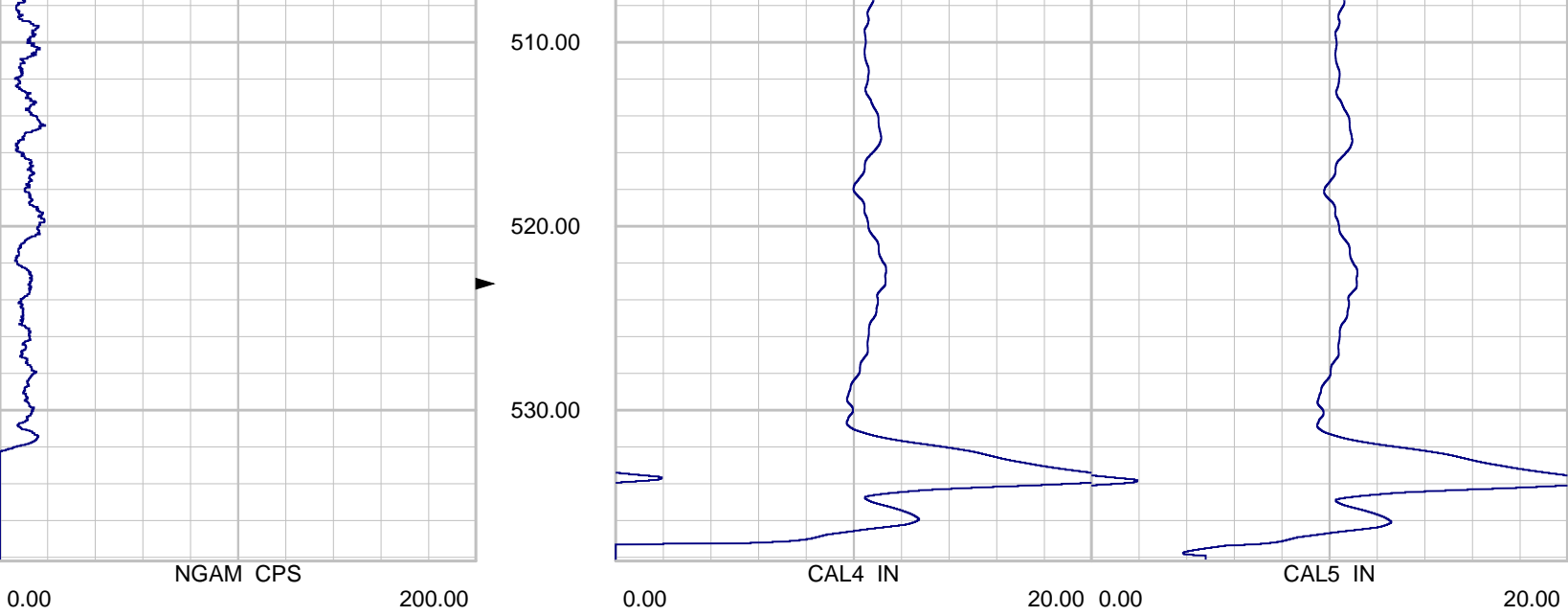

Depth: 14.00 ft Date: 05 Jan 2016 Time: 12:39:42 File: "C:\WinLogger\Data\SFWMD 2015 LOGS\OSF-53\OSF-53 1-5 CALIPER.LOG"

NGAM CPS

0.00 200.00

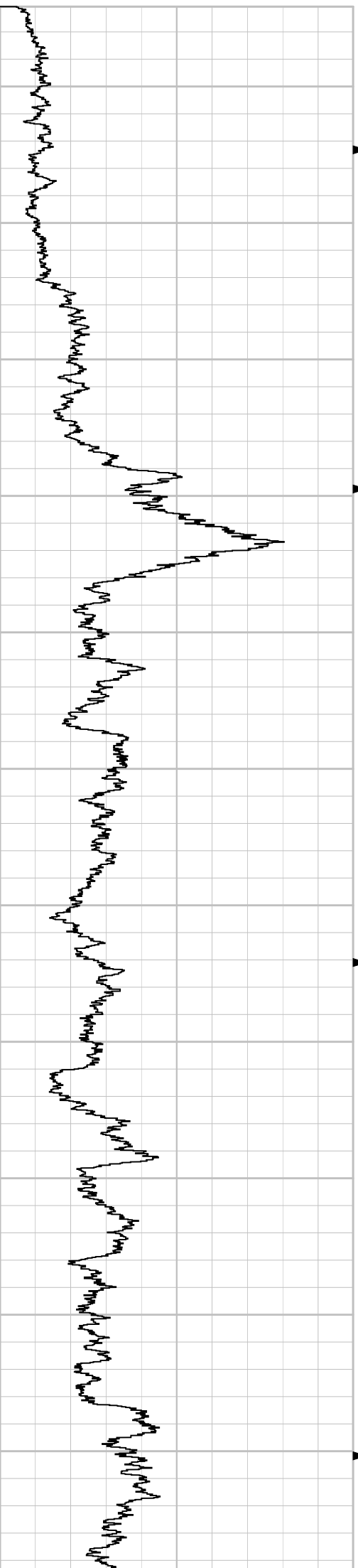

SHLW Ohm.m

0.00 250.00

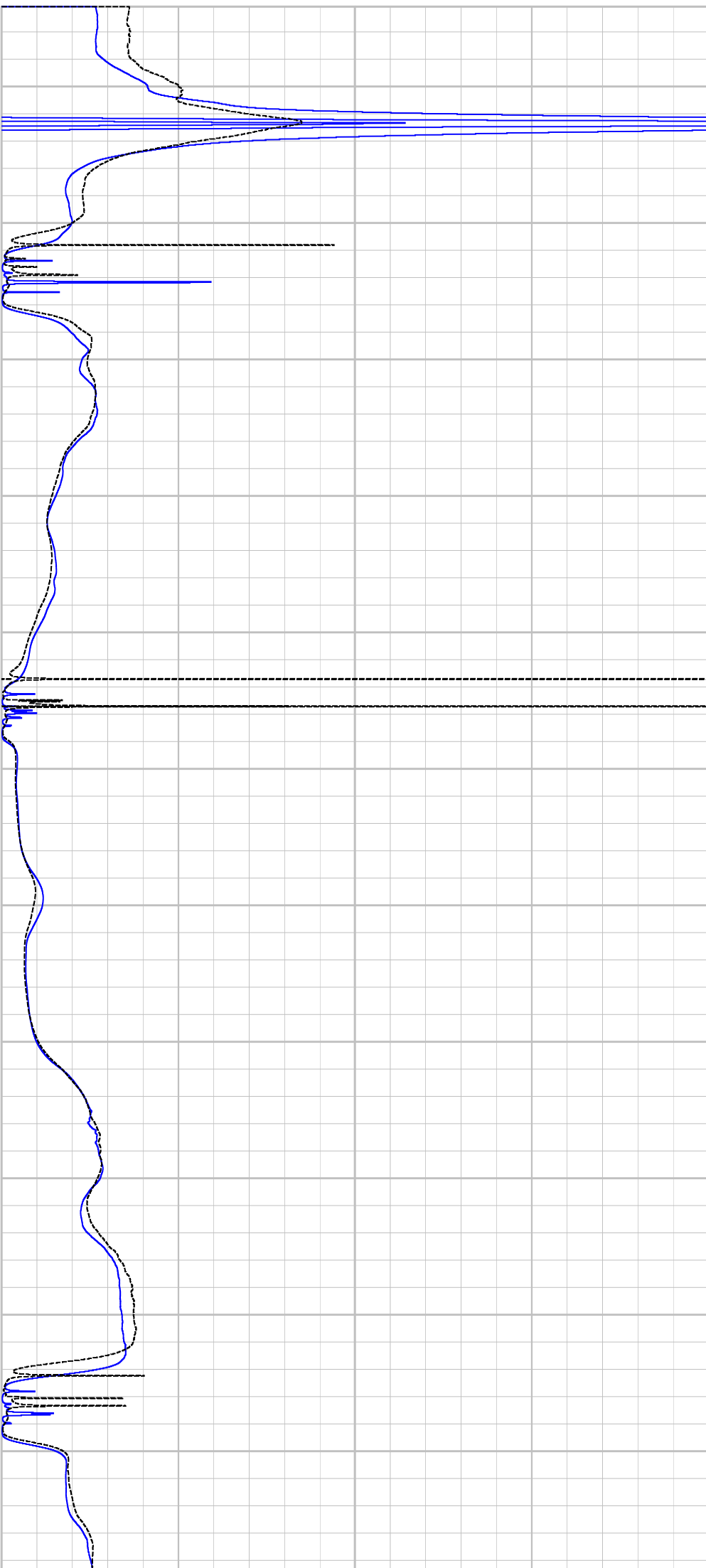

DEEP Ohm.m

0.00 250.00

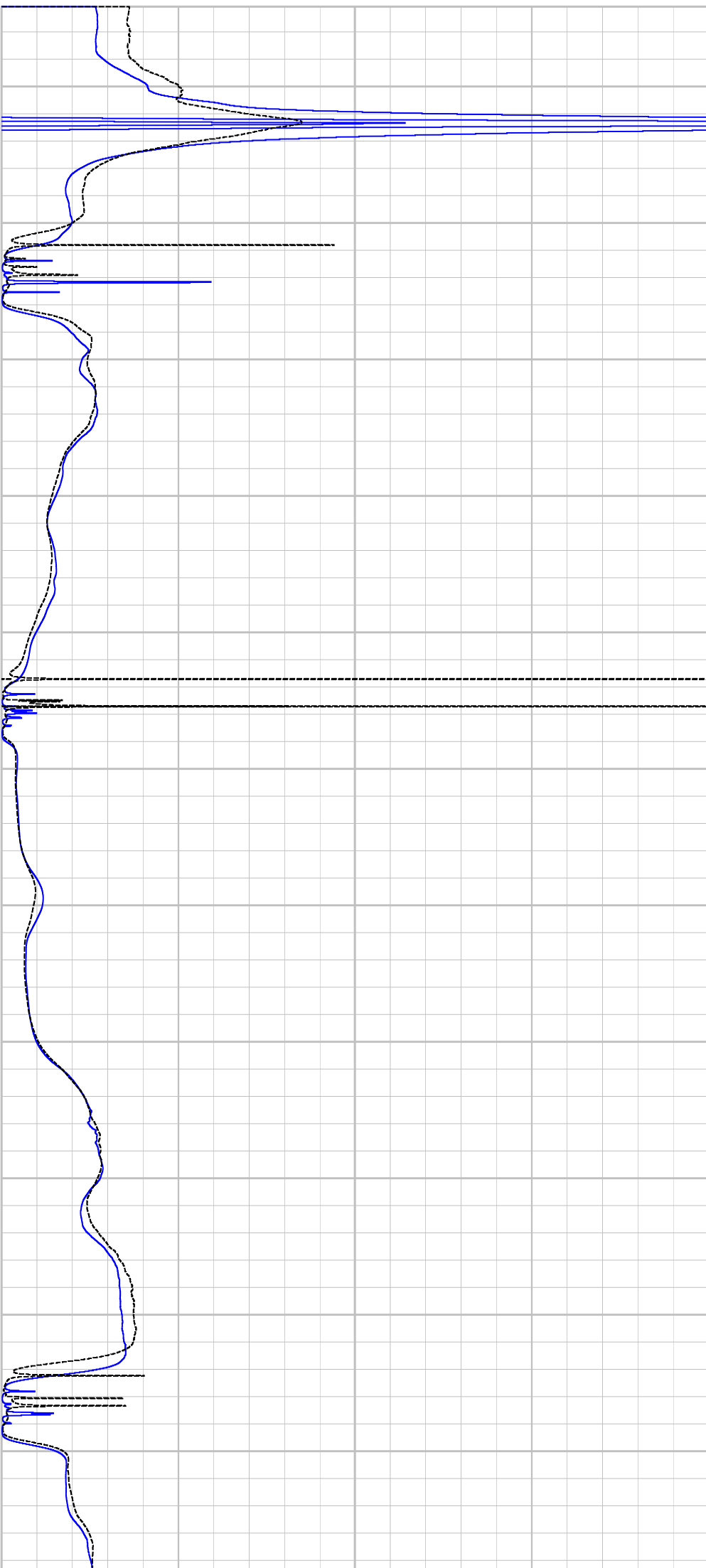

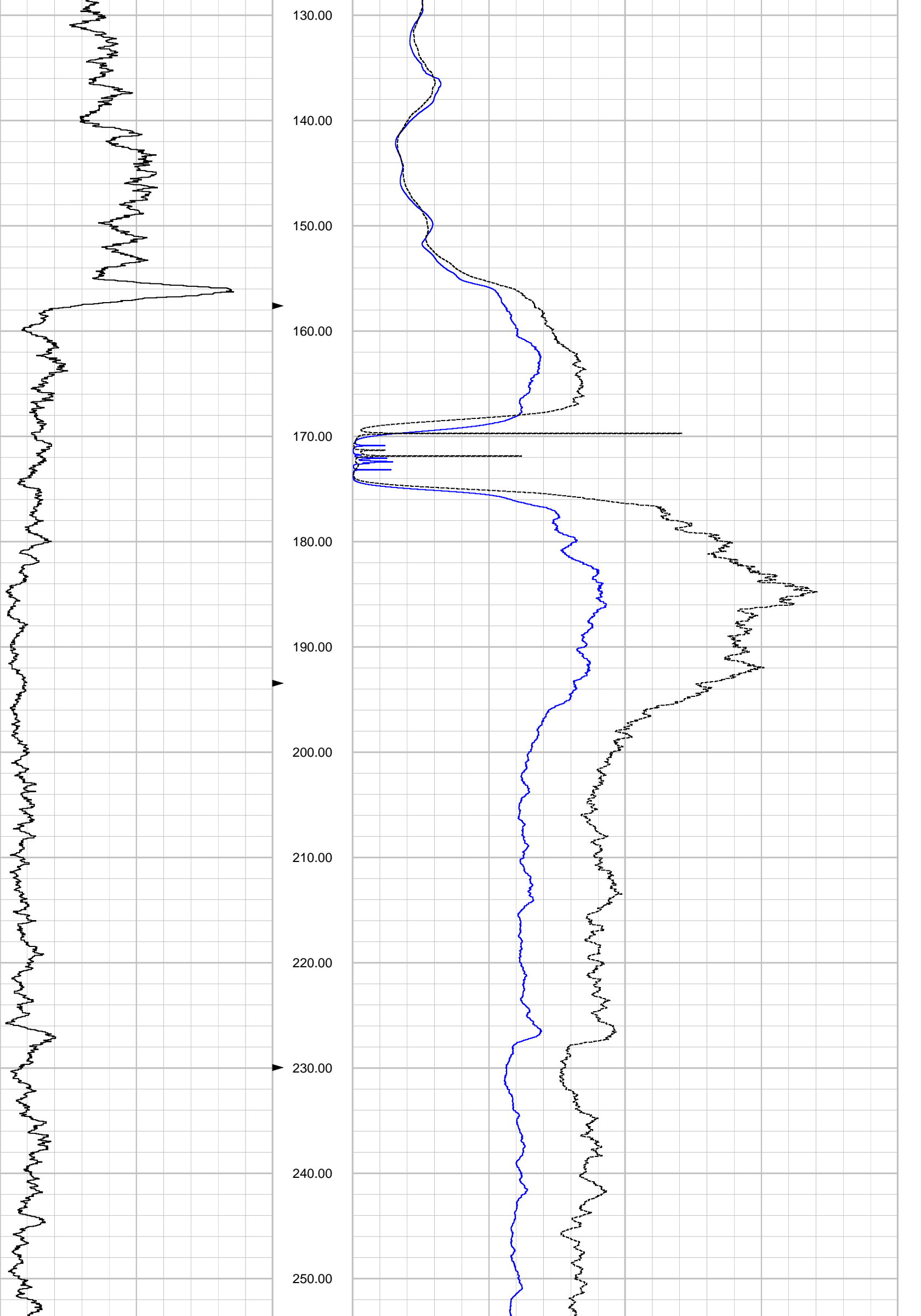

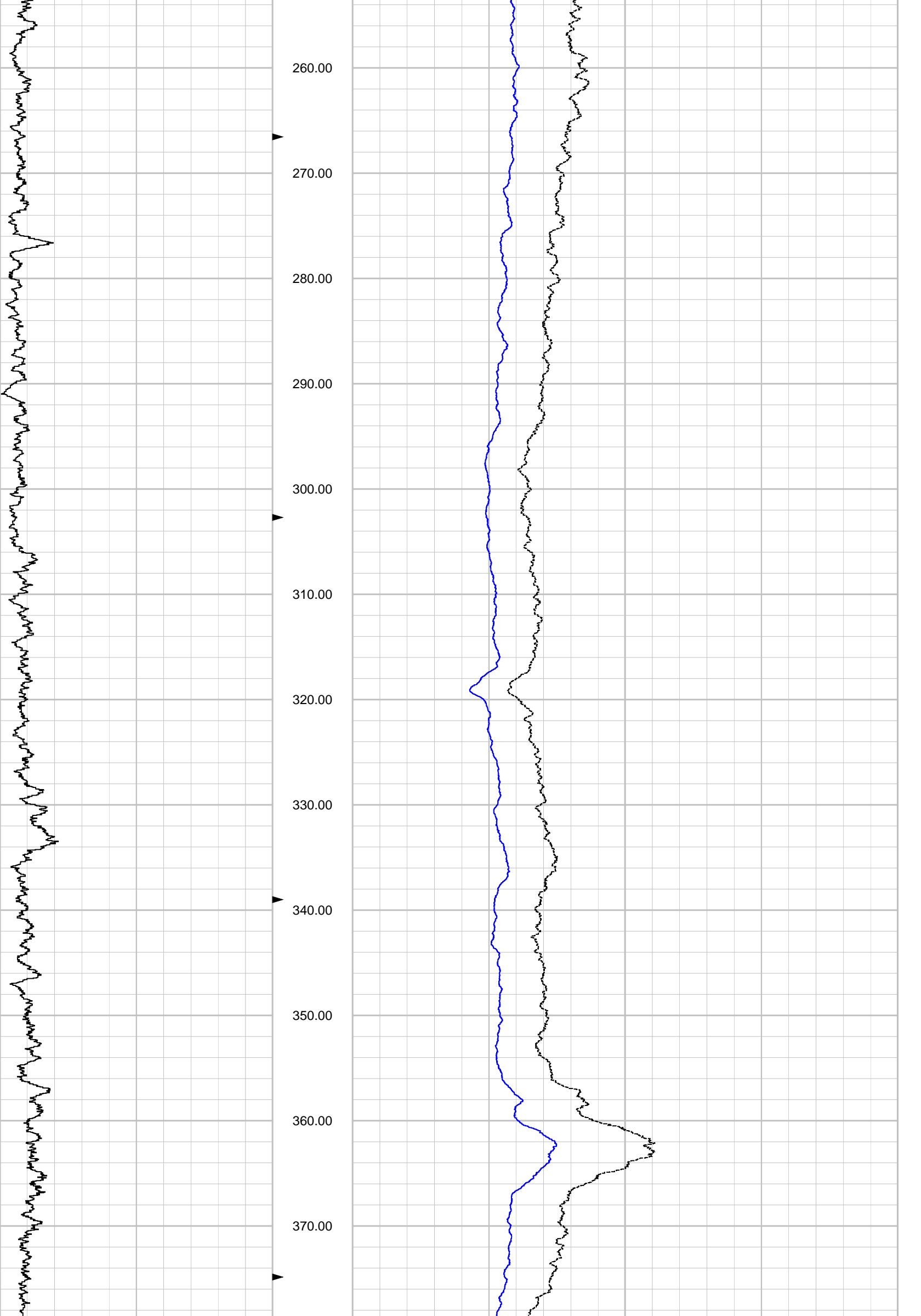

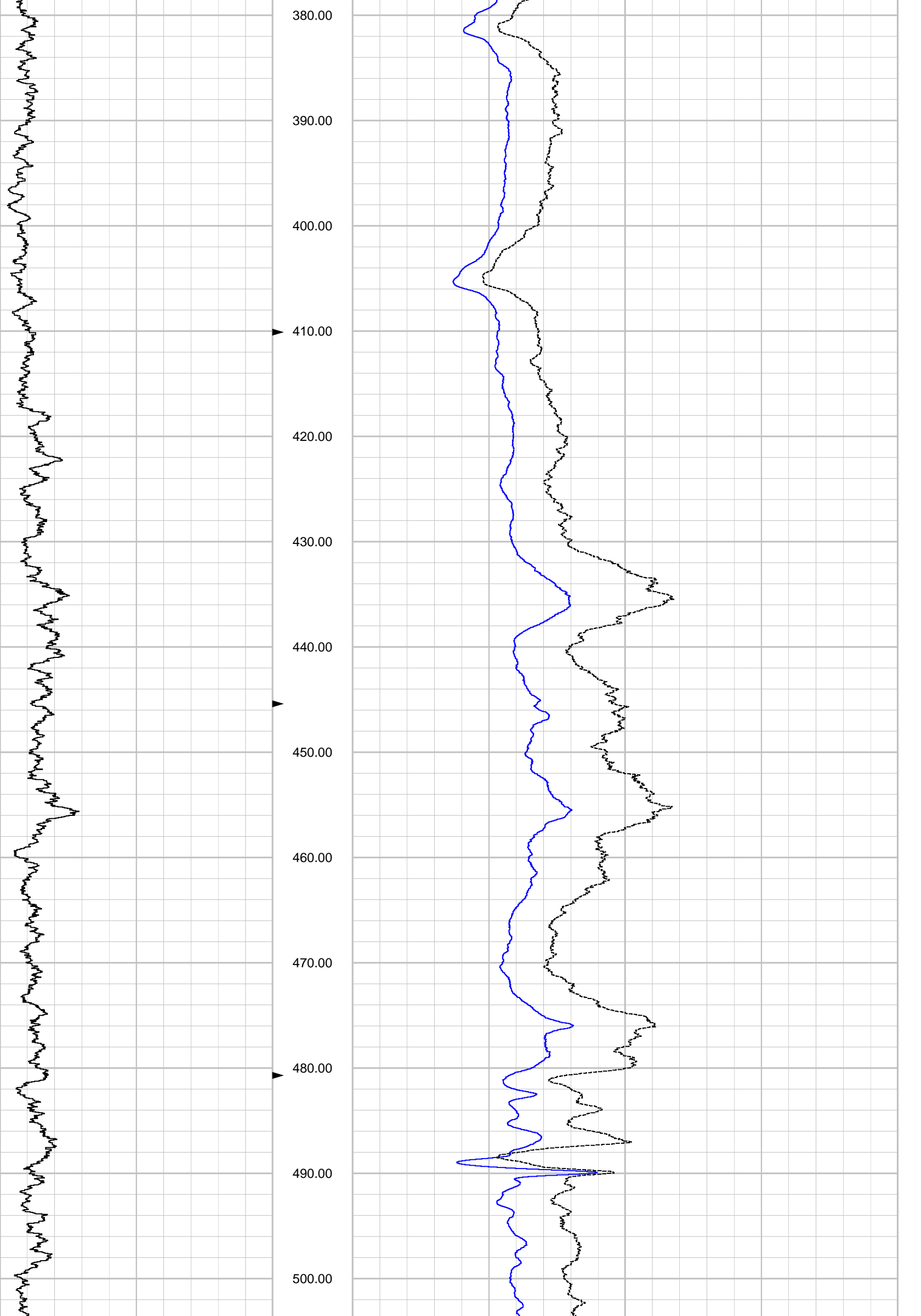

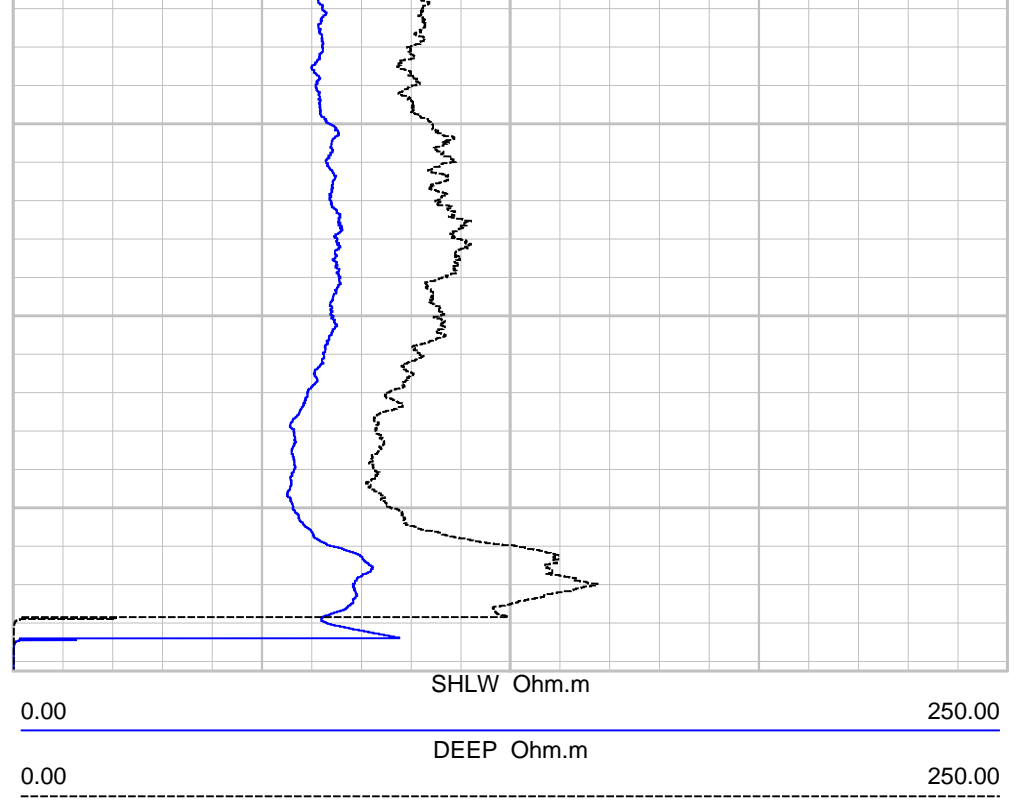
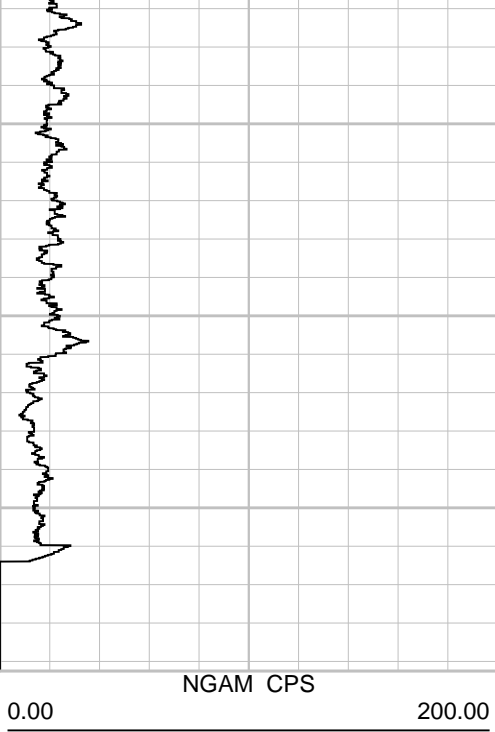

Depth: 14.00 ft Date: 05 Jan 2016 Time: 13:54:44 File: "C:\WinLogger\Data\SFWMD 2015 LOGS\OSF-53\OSF-53 1-5 DUIN.LOG"

SP mV
-600.00 600.00
SPR OHM
0.00 500.00

N81N OHMM 0.00 1000.00
N16I OHMM 0.00 1000.00
N32I OHMM 0.00 1000.00
N64I OHMM 0.00 1000.00

NGAM CPS 0.00 200.00

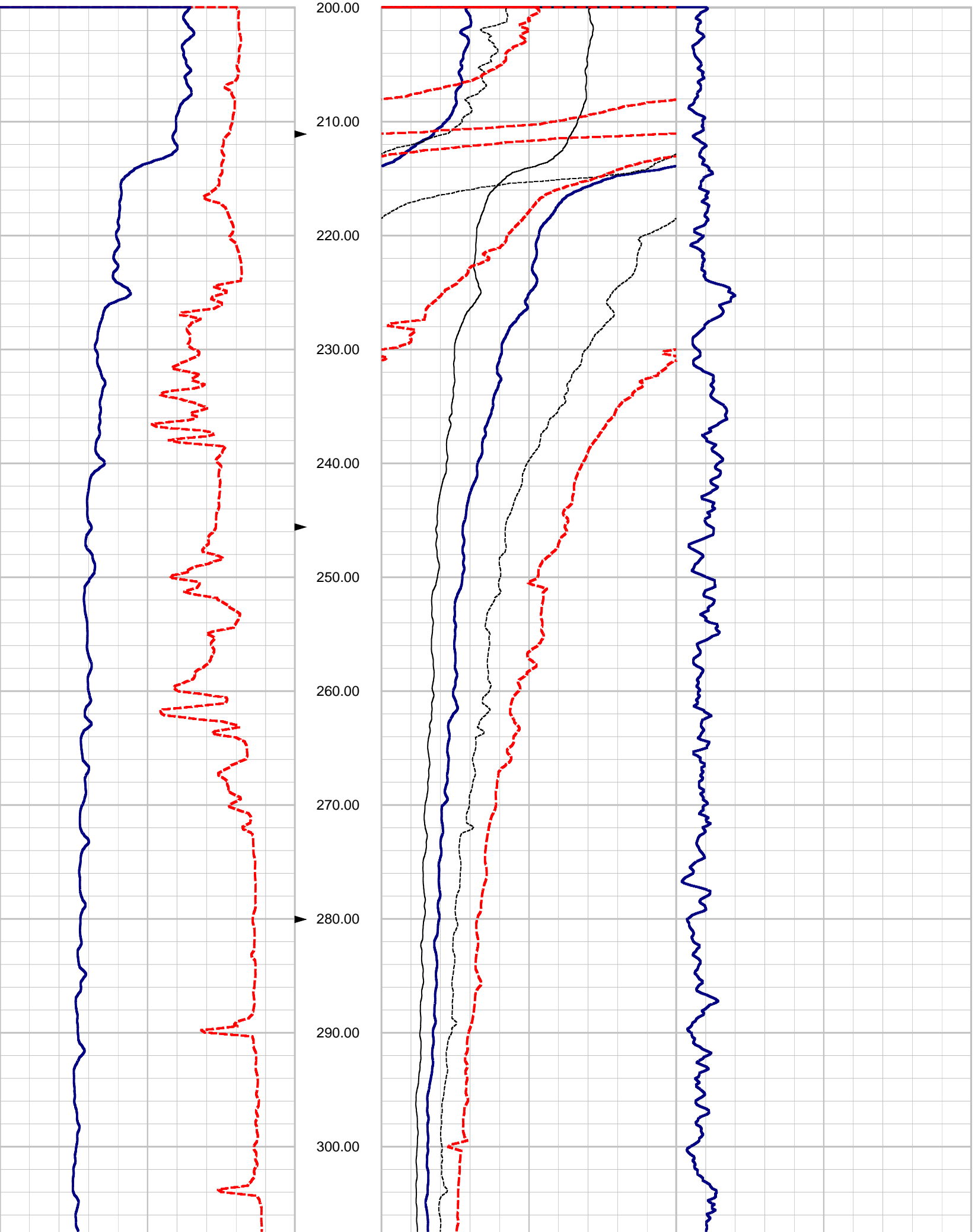

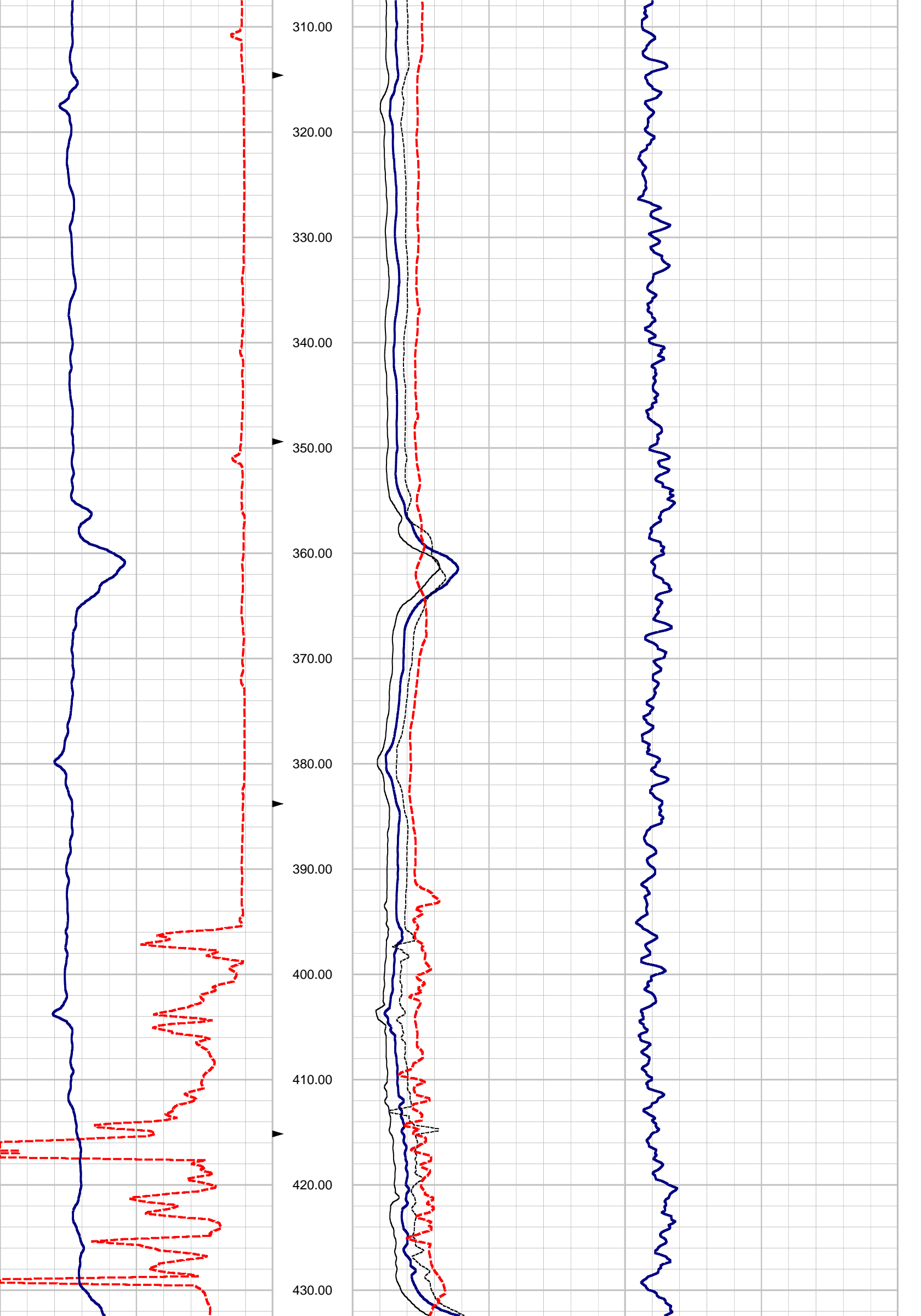

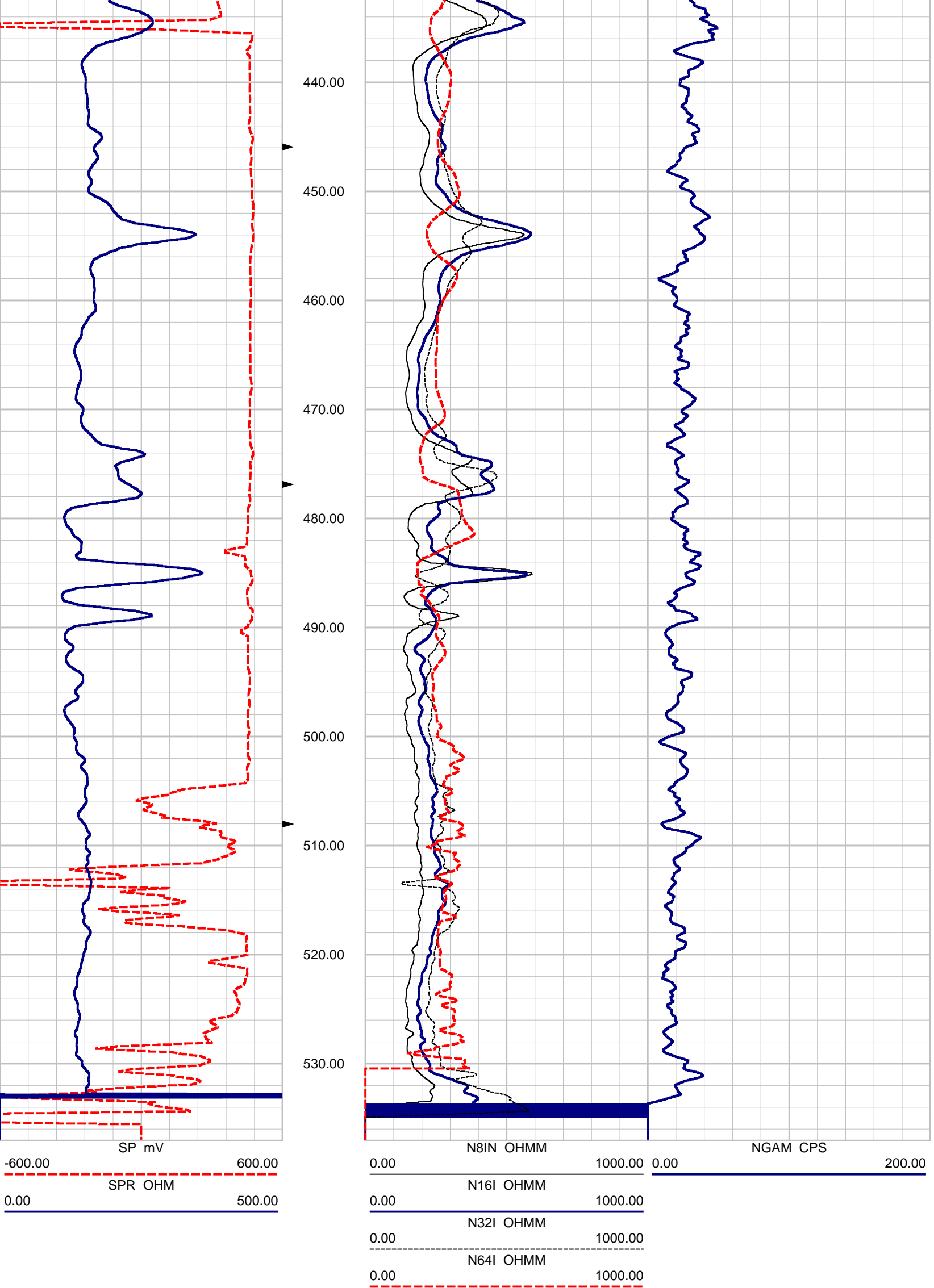

DELT DegC
-1.50 0.50

DELCL uS/cm
-40.00 40.00

TEMP DegC
23.00 25.00

COND uS/cm
0.00 400.00

COND uS/cm
0.00 400.00

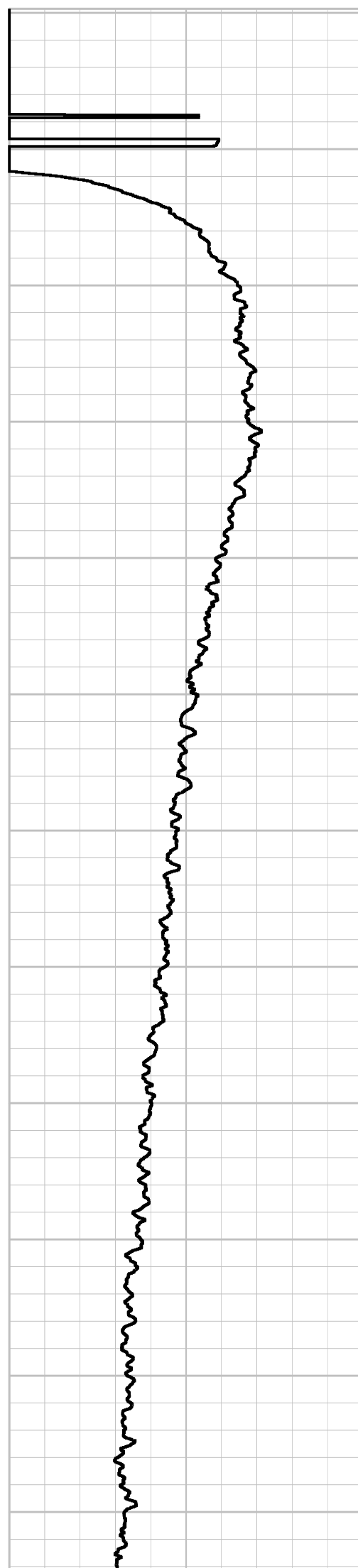
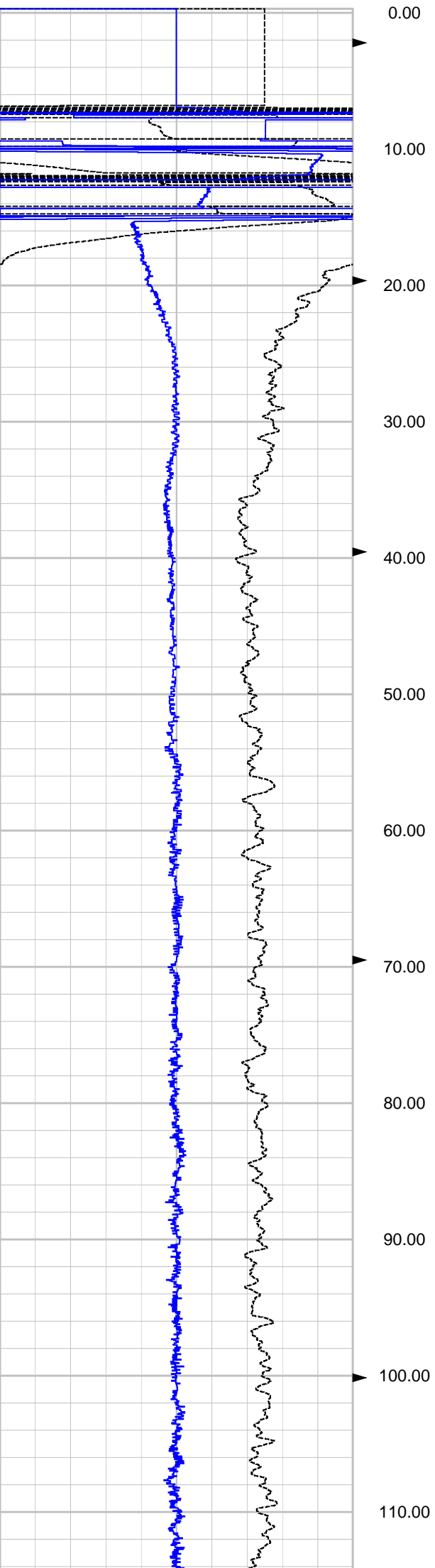

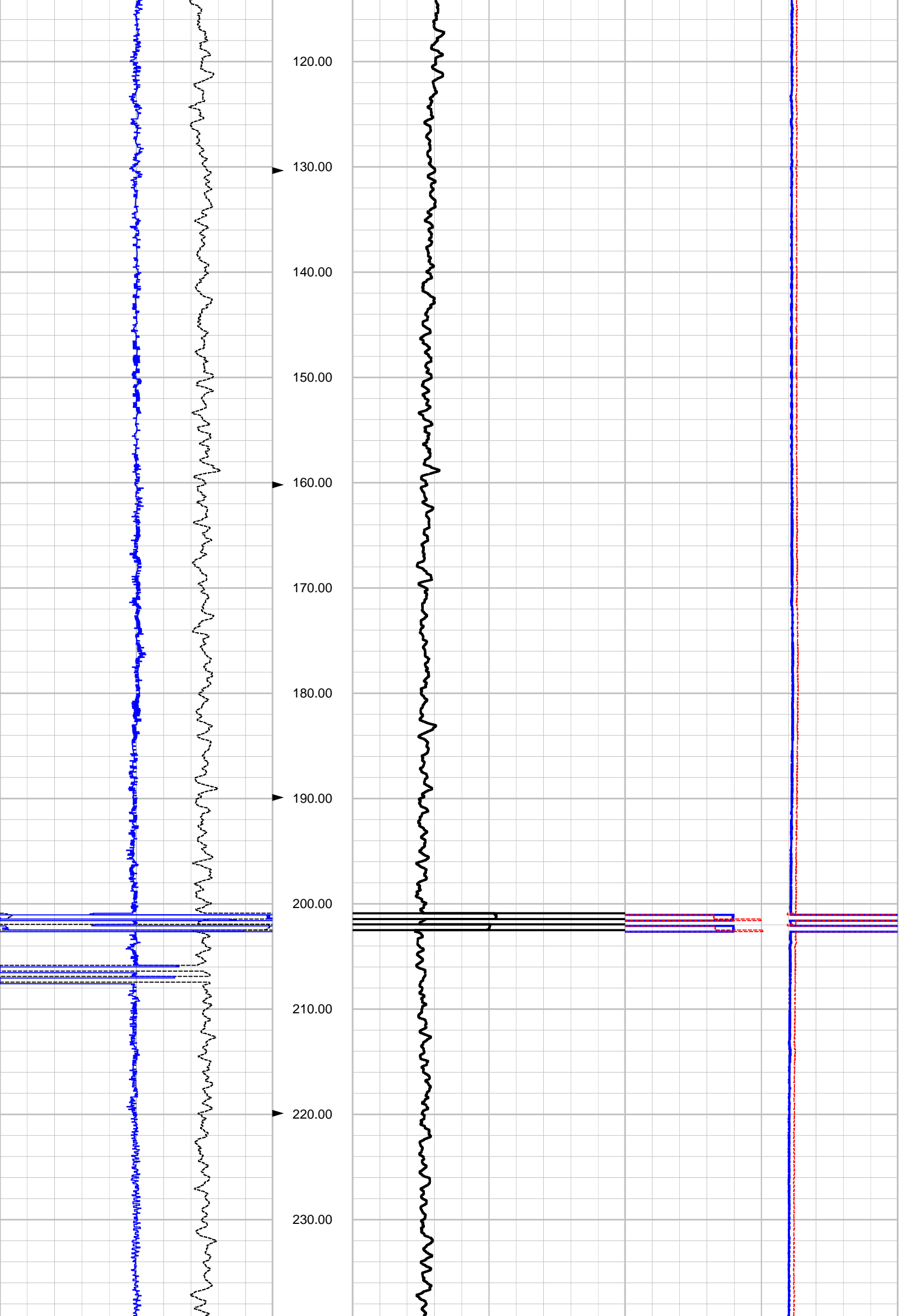

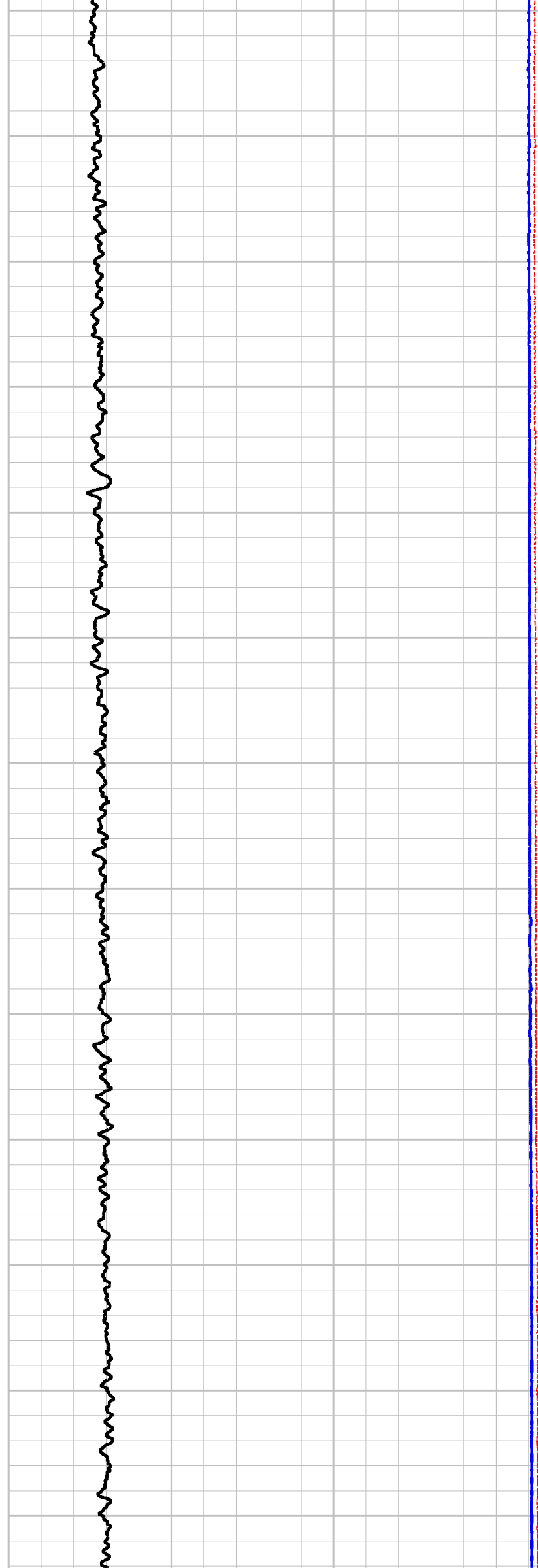
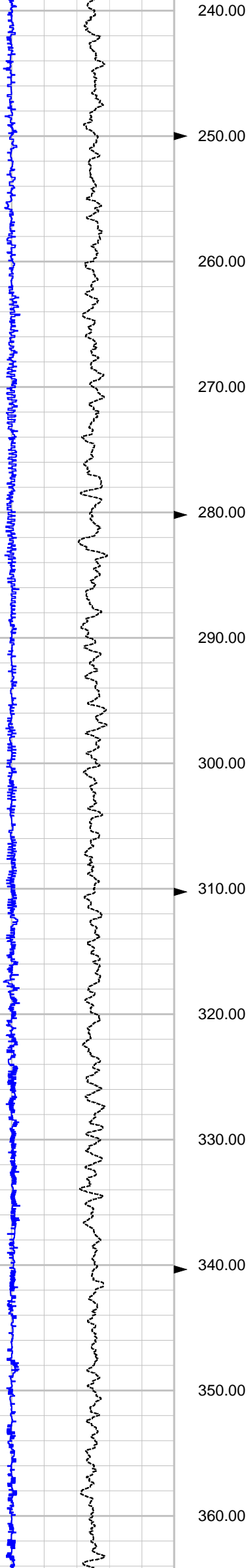

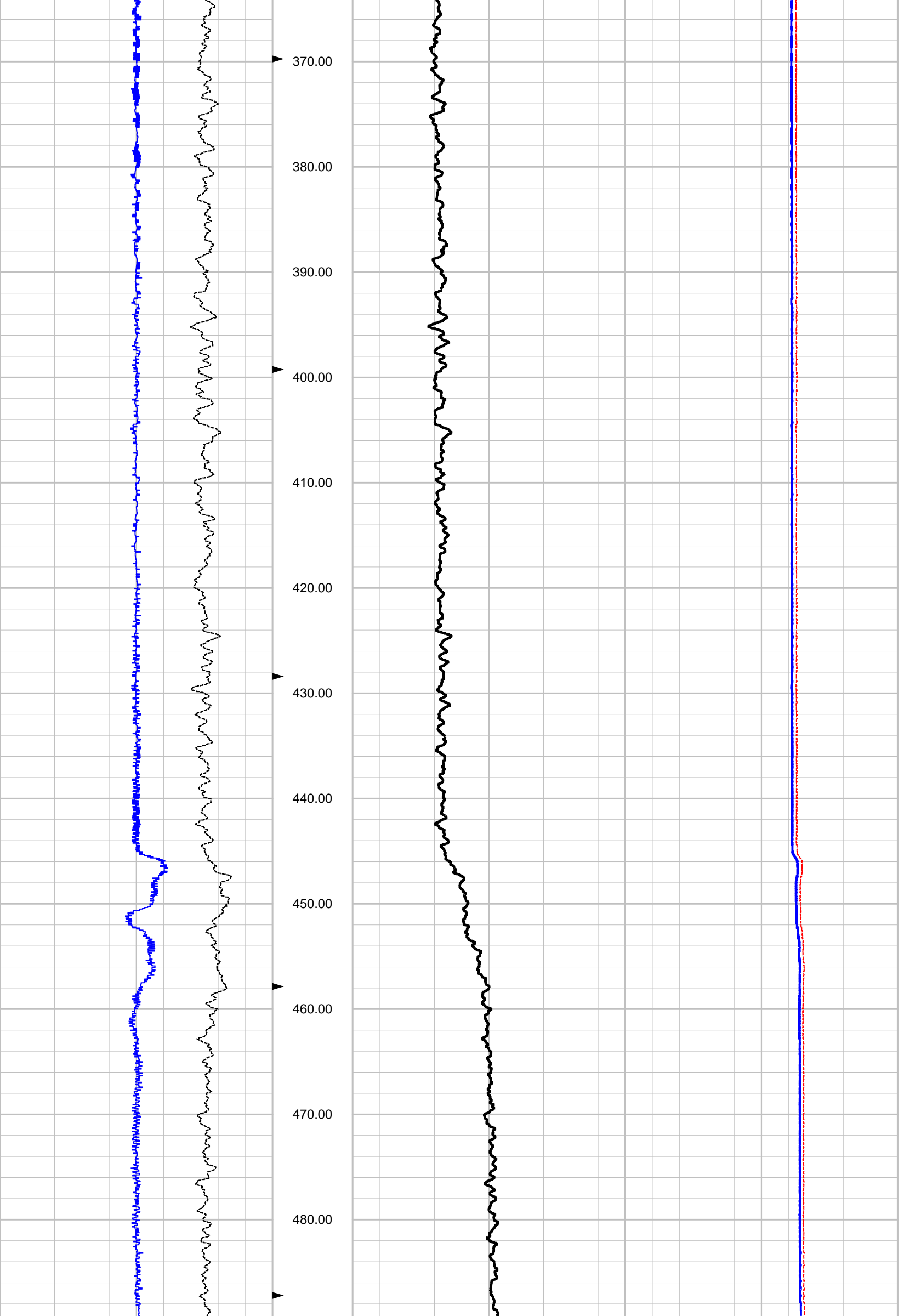

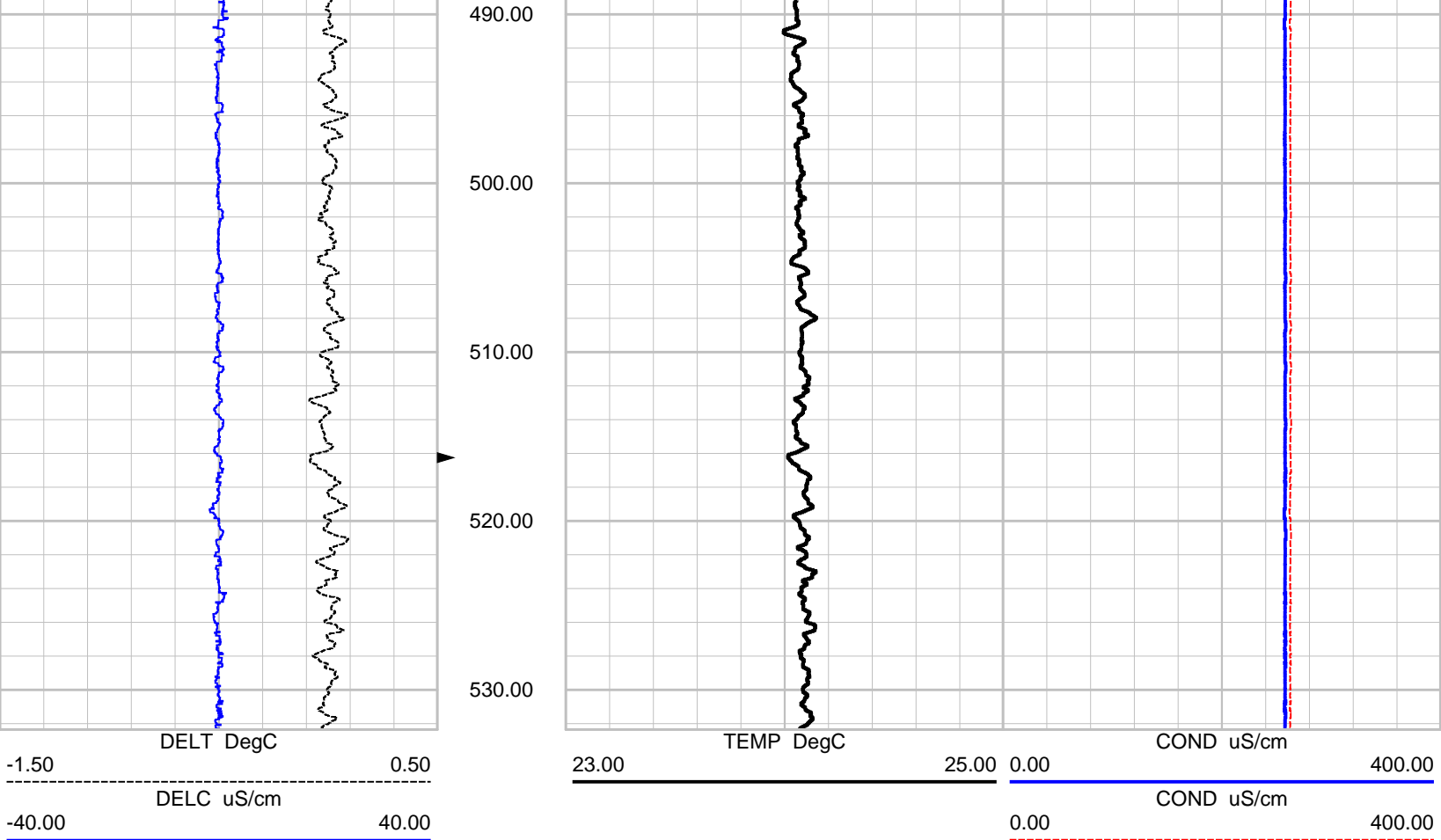

Depth: 532.00 ft Date: 05 Jan 2016 Time: 13:10:25 File: "C:\WinLogger\Data\SFWMD 2015 LOGS\OSF-53\OSF-53 1-5 TCDS DS.LOG"

NGAM CPS

0.00 100.00

DEEP Ohm.m

0.00 200.00

SHLW Ohm.m

0.00 200.00

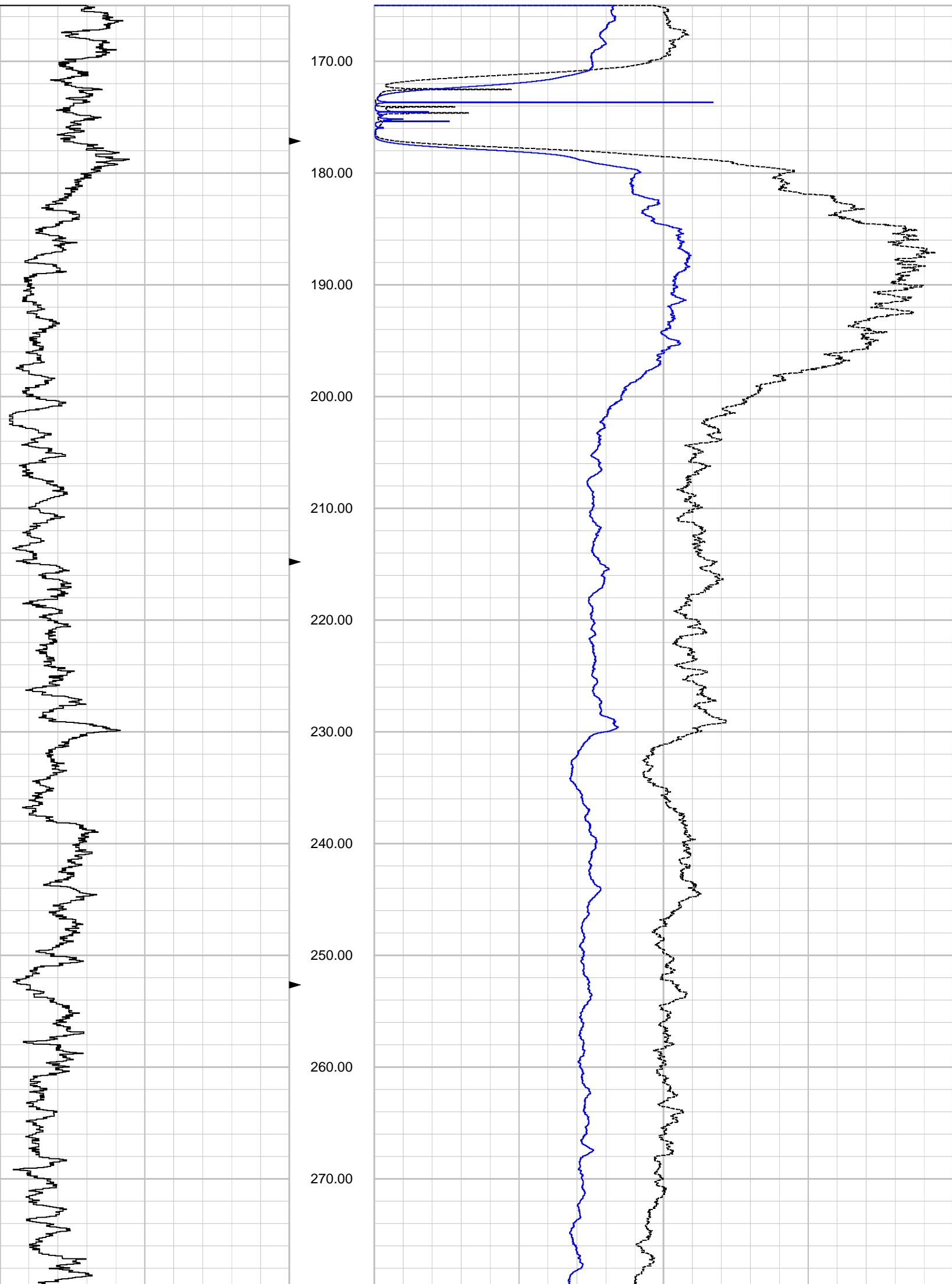

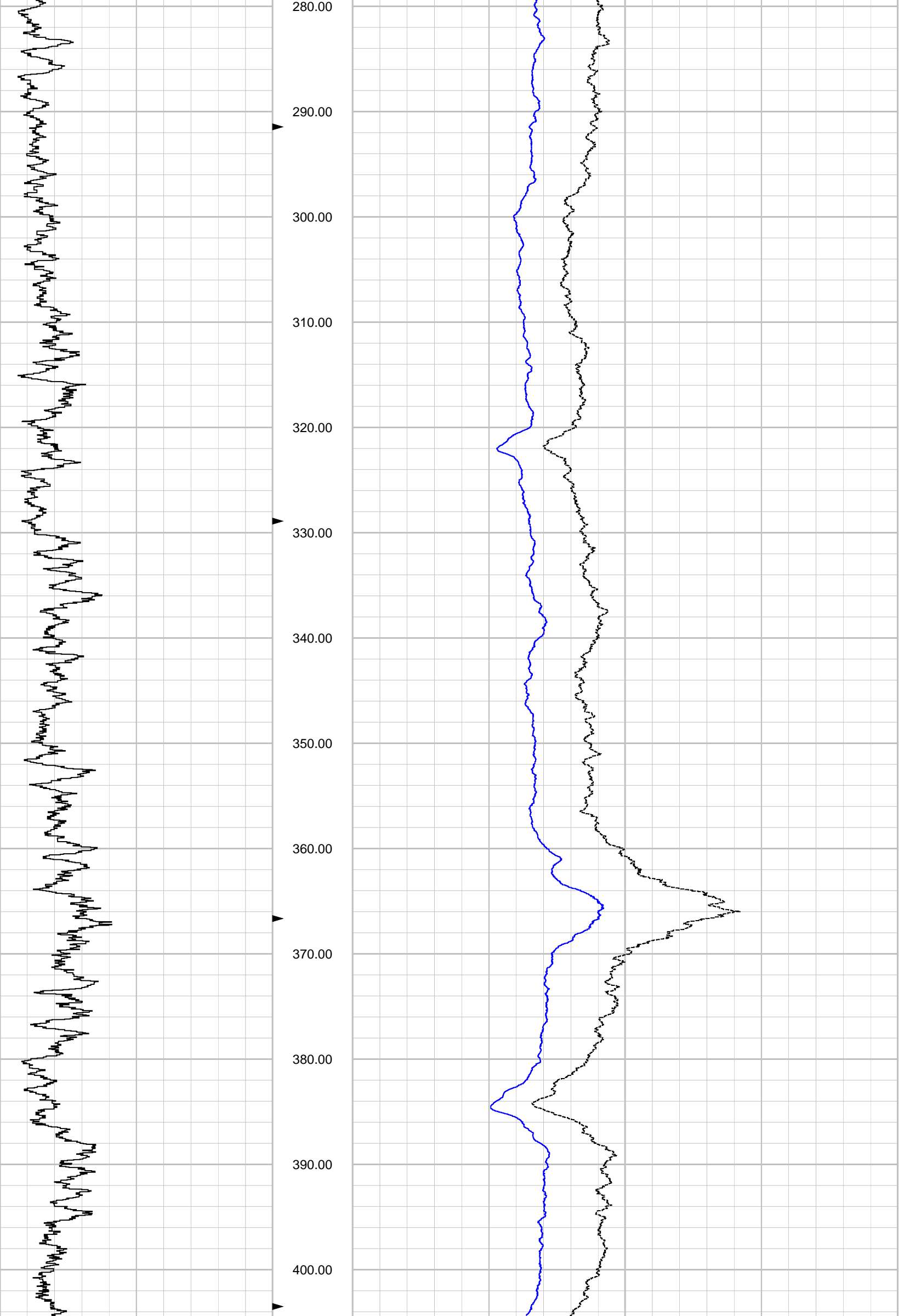

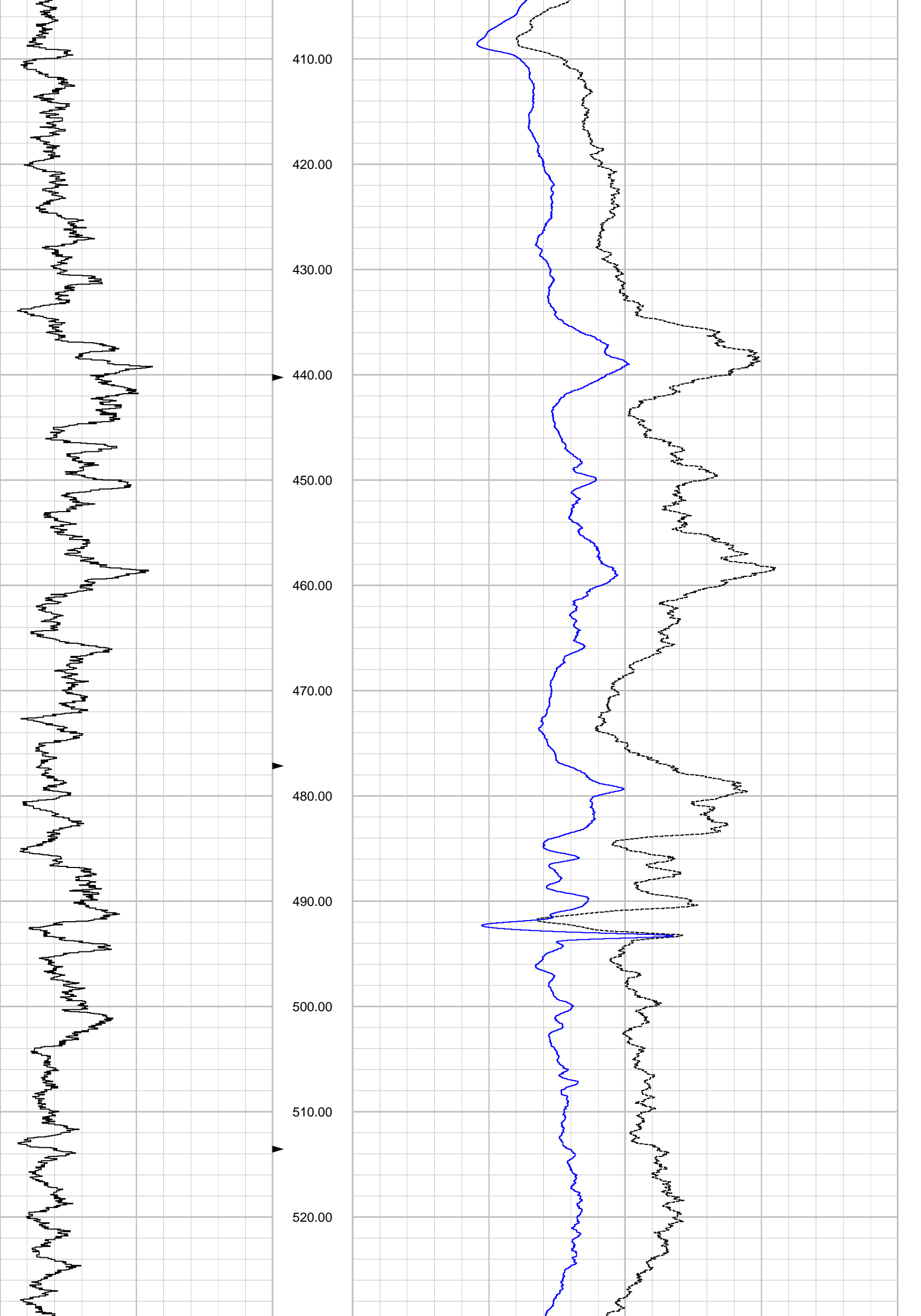

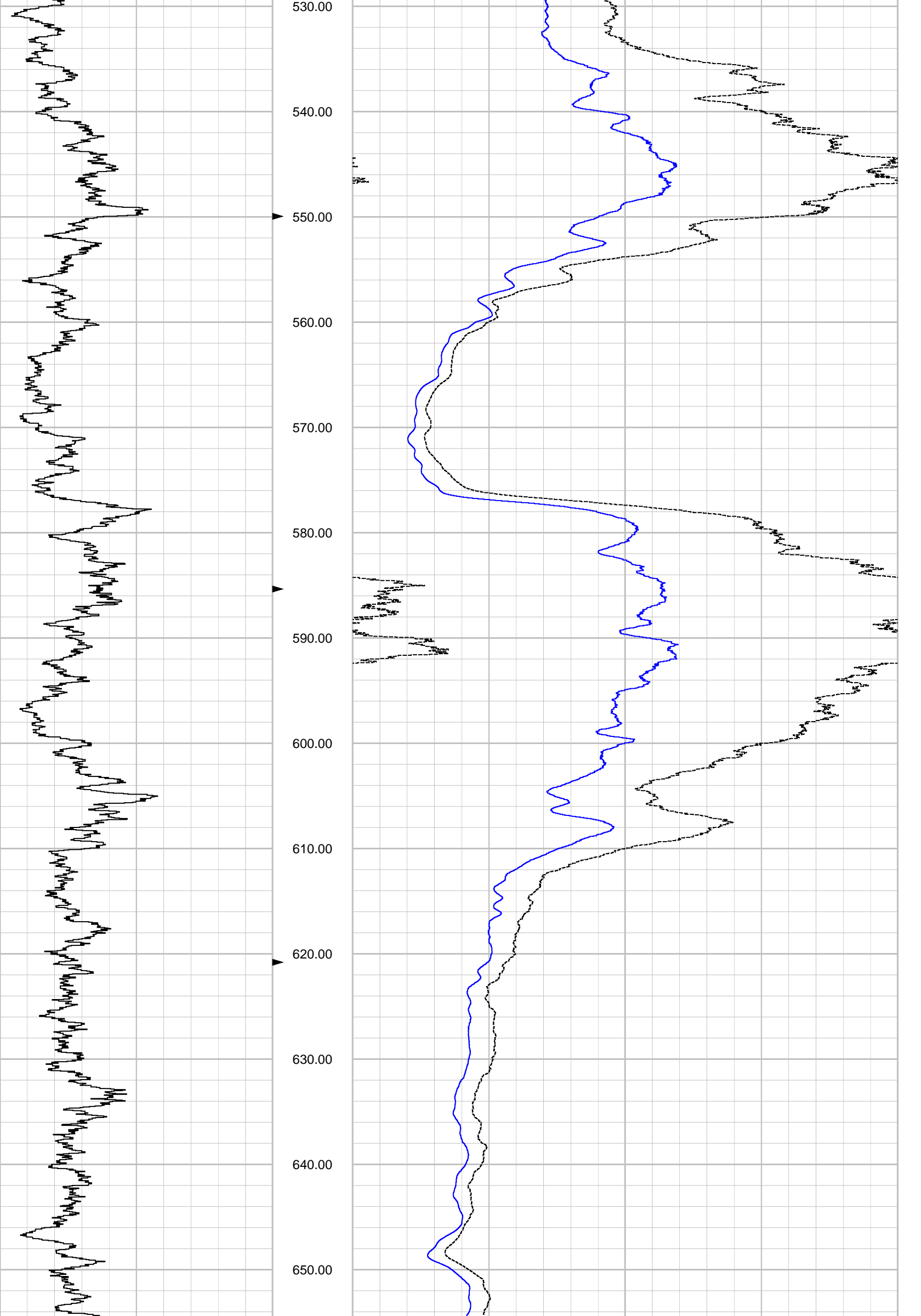

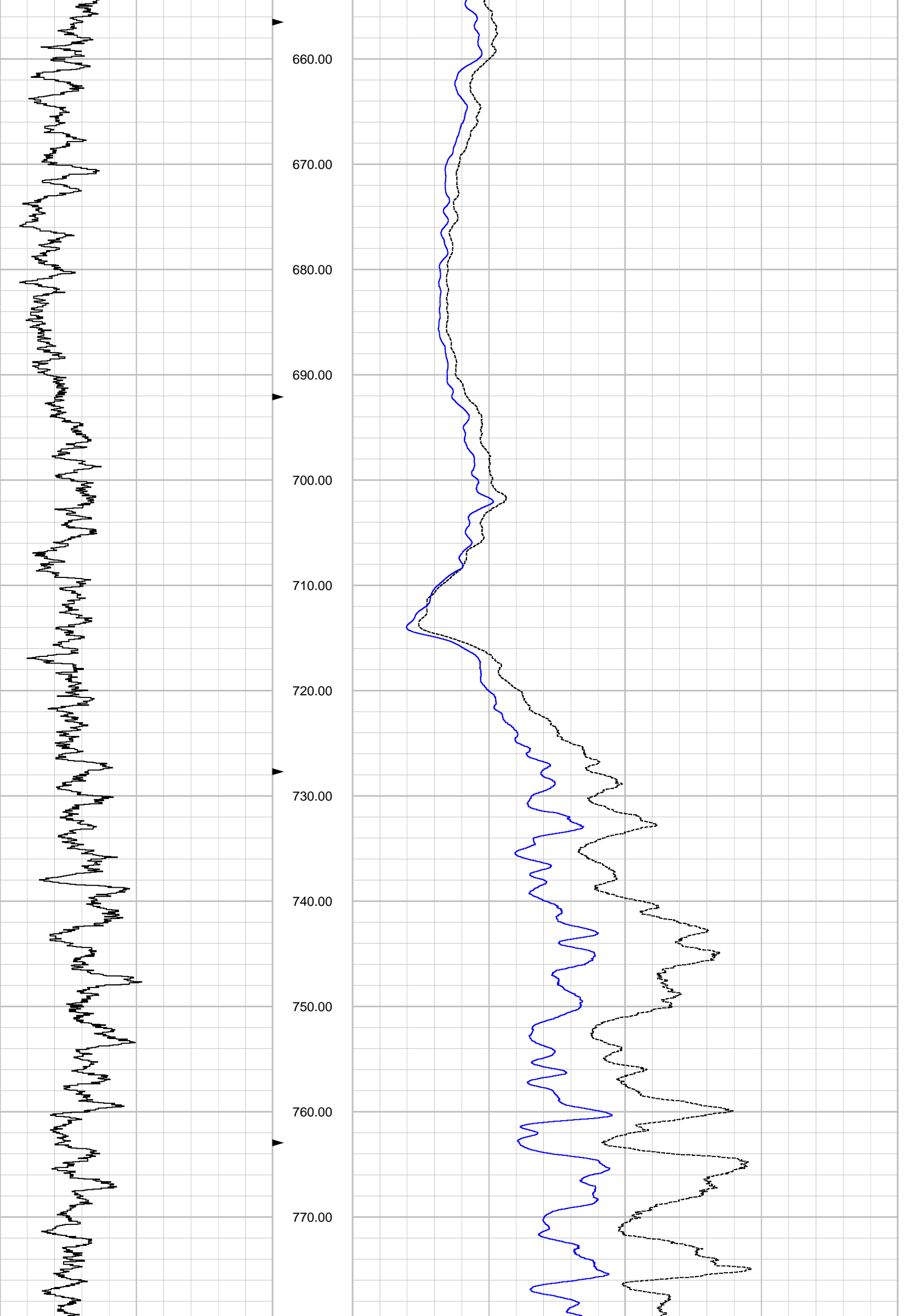

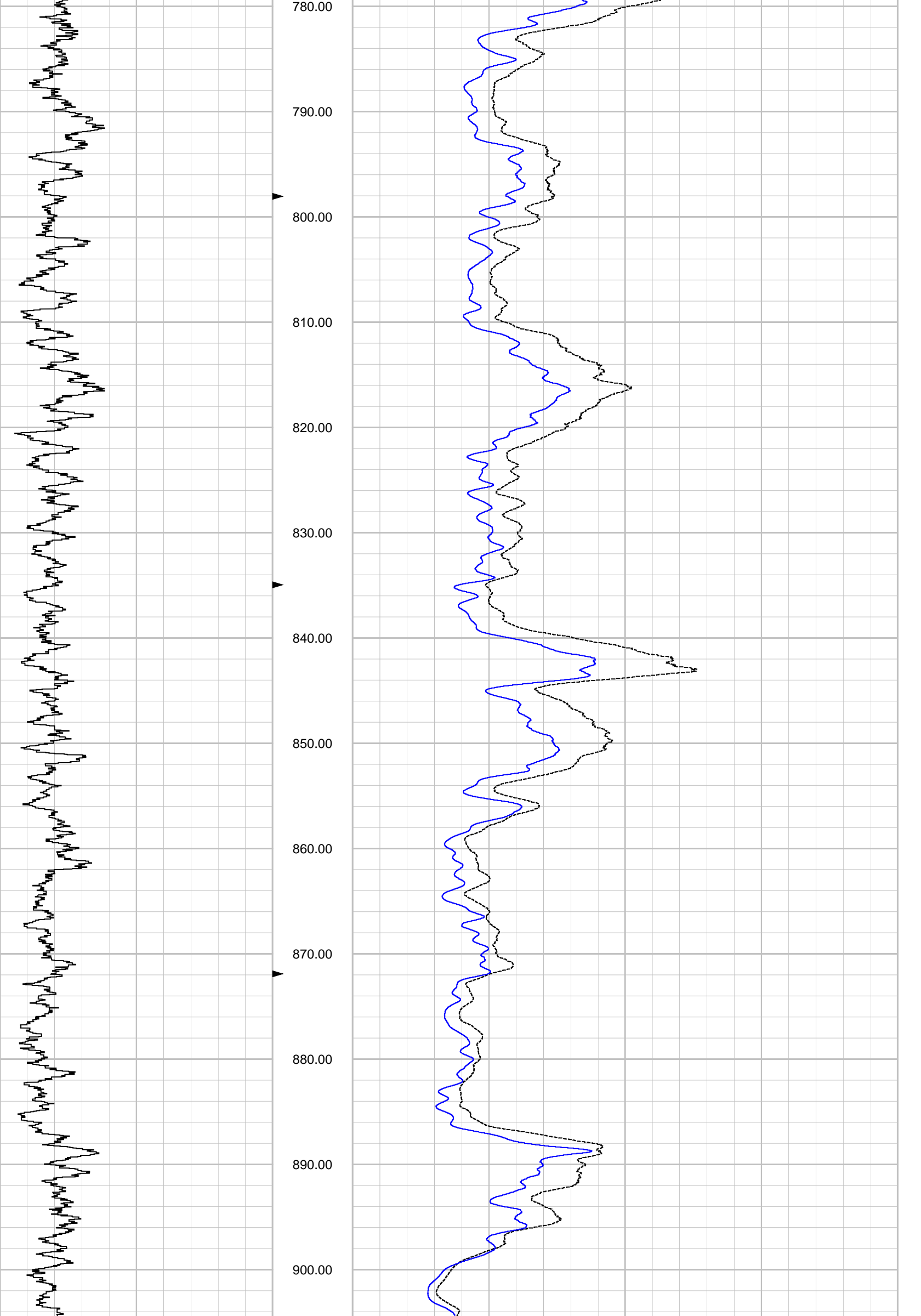

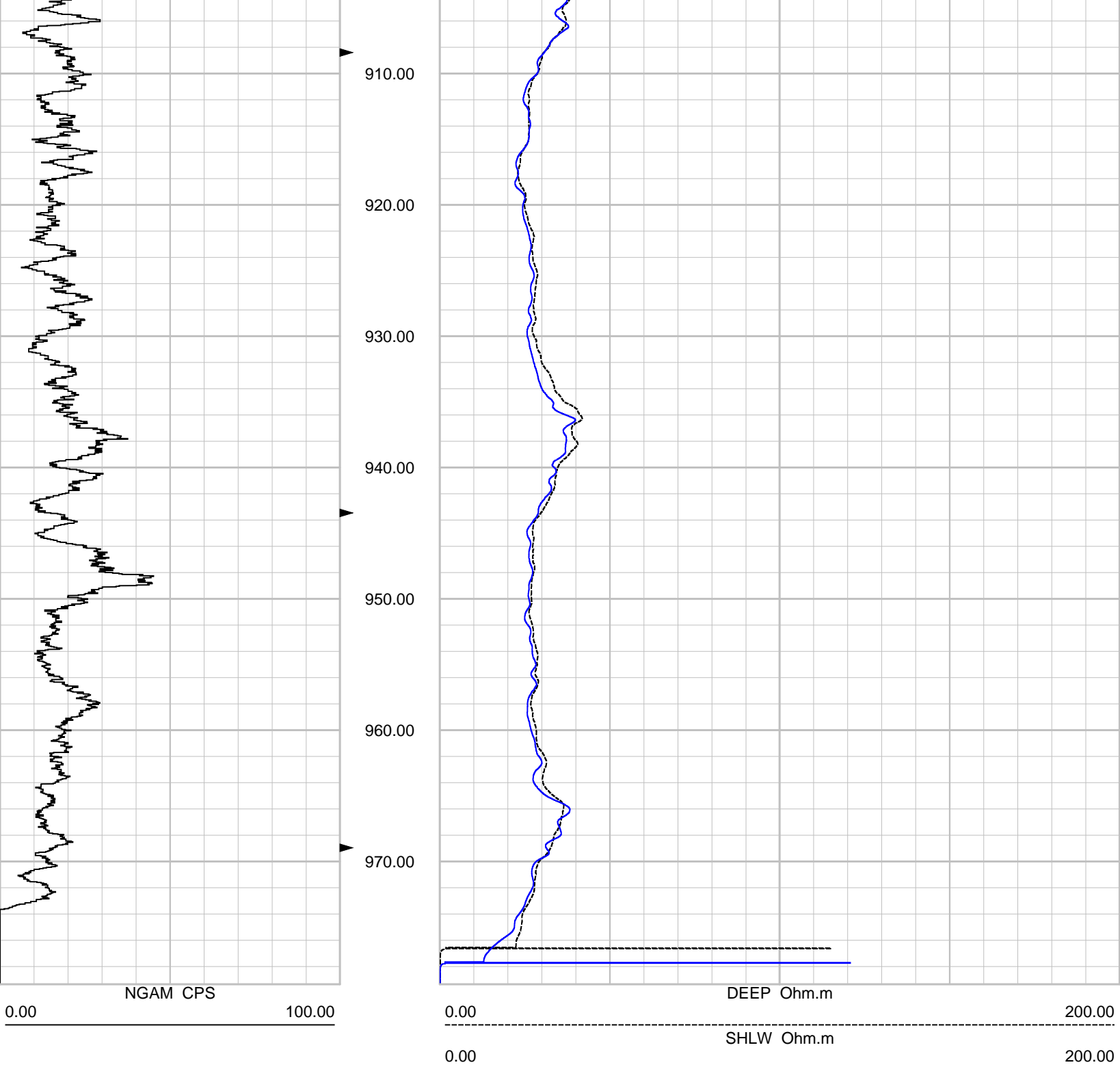

Depth: 165.00 ft Date: 03 Dec 2015 Time: 11:04:37 File: "C:\WinLogger\Data\SFWMD 2015 LOGS\OSF-53\OSF-53 12-3 DUAL INDUCTION.LOG"